

A stylized, calligraphic letter 'S' in a dark green color. The top curve is dark green, while the bottom curve is a lighter shade of green. The letter is positioned centrally, overlapping a light green rectangular background on the right side.

S

The text 'DUECI BIJOUX' in a light green, sans-serif font. The text is positioned below the 'S' logo and is partially overlaid by the light green rectangular background on the right side.

DUECI BIJOUX

Le collezioni Dueci Bijoux vantano uno stile unico ed estemporaneo. La lavorazione è genuinamente artigianale fatta a mano e rigorosamente "made in Italy" con particolare attenzione alla qualità di ogni accessorio.

I materiali utilizzati sono l'ottone, una lega di rame e zinco, e la galvanica in oro e sono tutti nichel free. Le pietre utilizzate variano dall'agata ai quarzi, ai turchesi, alle ambre, ai coralli, alle giade, alle carnirole e altre. Vengono abbinati inoltre cristalli molati e cristalli





Cod. 5613 Royal Green



Cod. 4157 Royal Green





Cod. 7791 Royal Green



Cod. 2865 royal Green





Cod. 5404 Royal Green

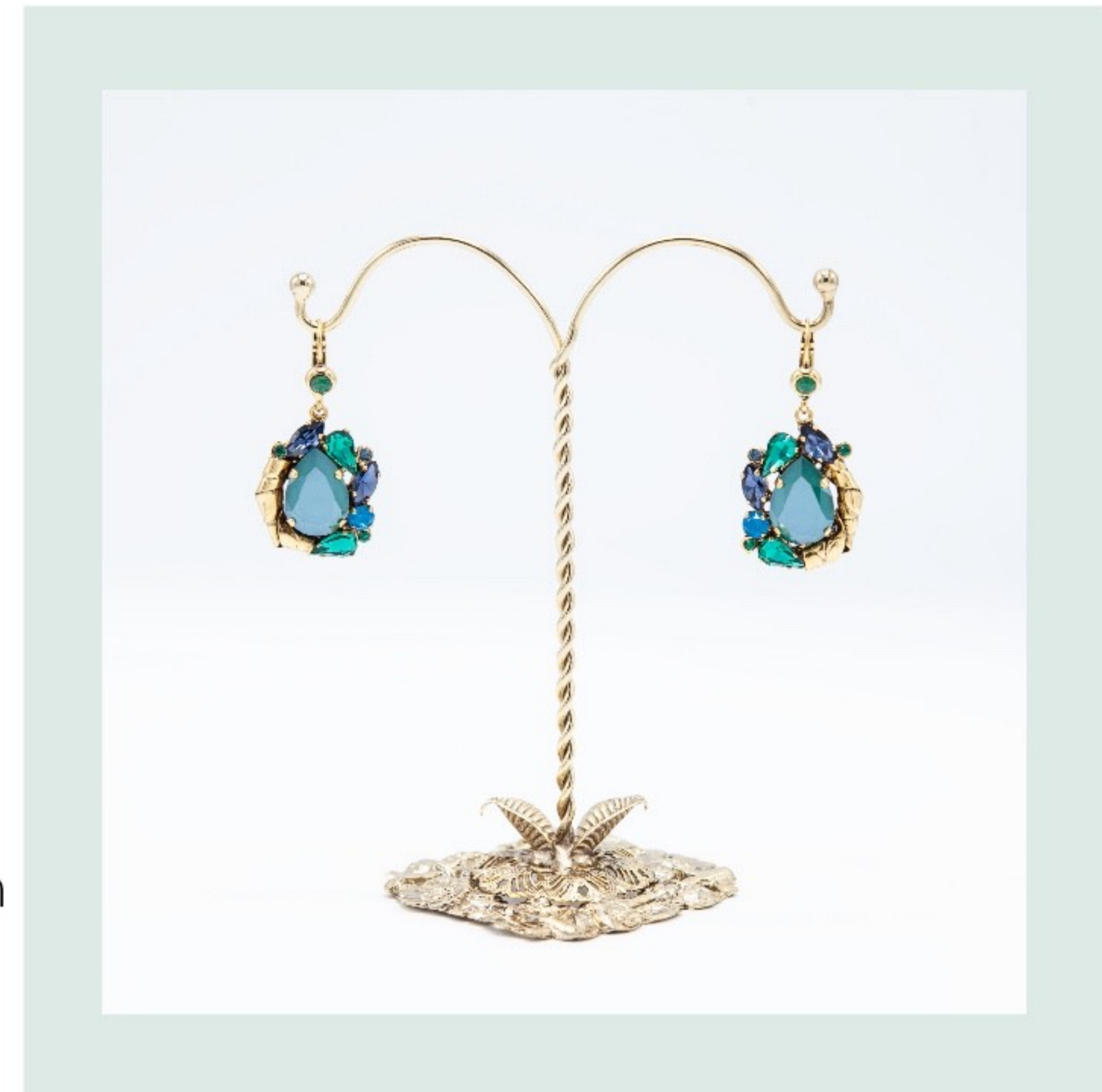

Cod. 4946 Royal Green



Cod. 9403 Royal Green





Cod 2763 Royal Green

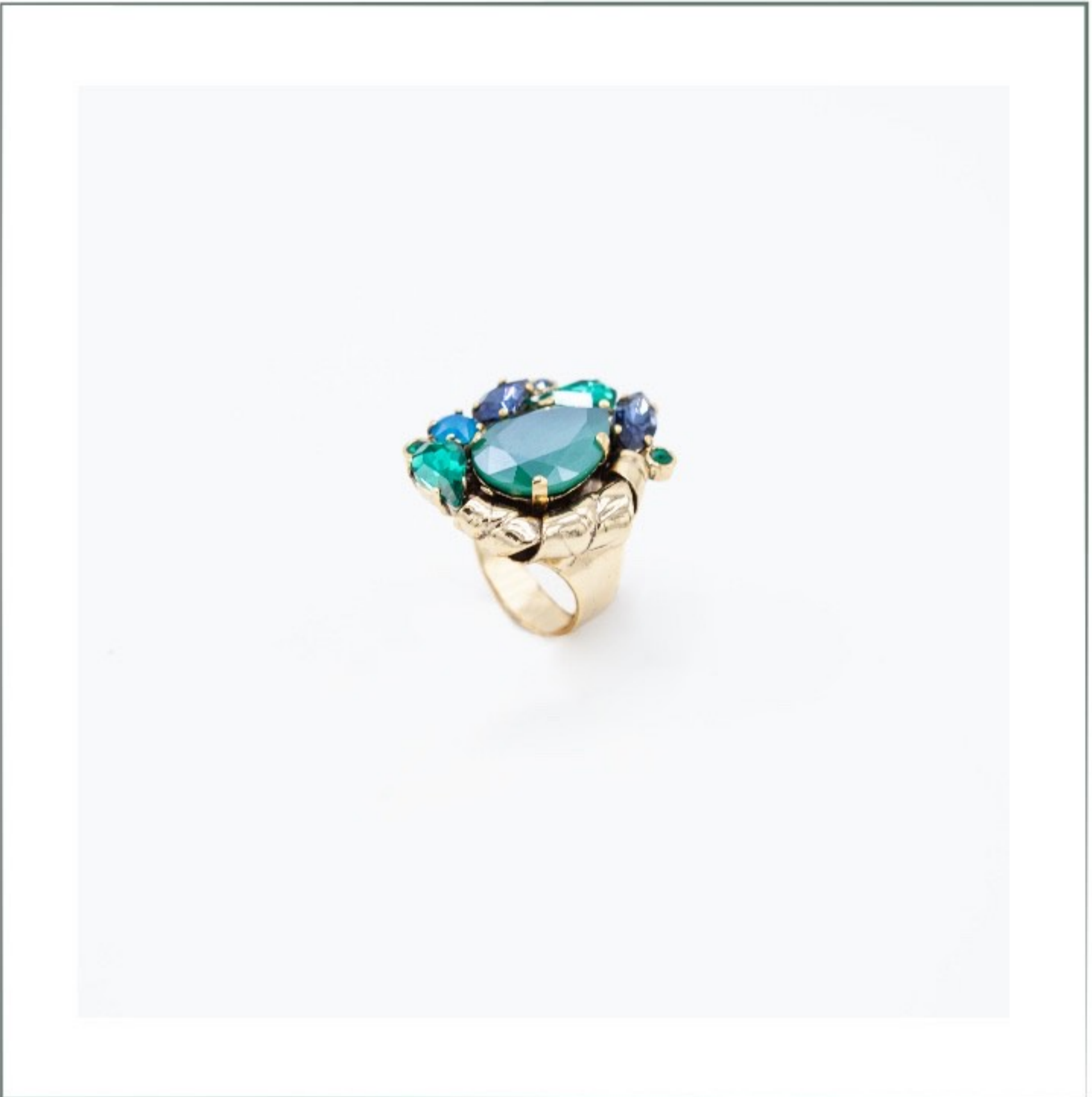

Cod. 2769 Royal Green



Cod. 7712 Tanzanite

Set completo disponibile anche in:
Royal Green, Tanzanite, Crystal Dark Grey





Cod. fe006

Disponibile in: Amethyst e Light Colorado Topaz

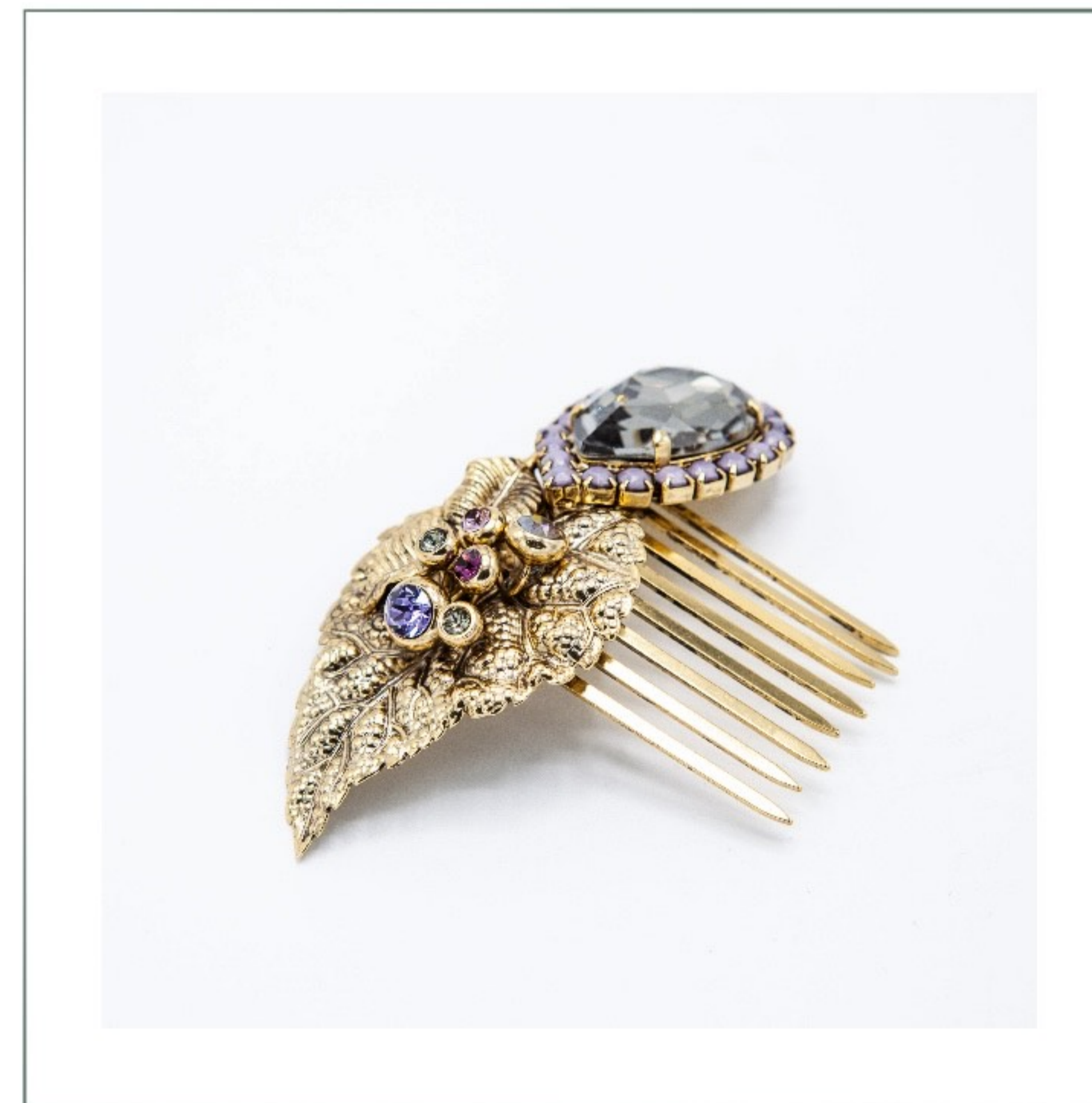



Cod. 2875



Cod. 4123

Occhio di falco e cristalli



Cod. 7792

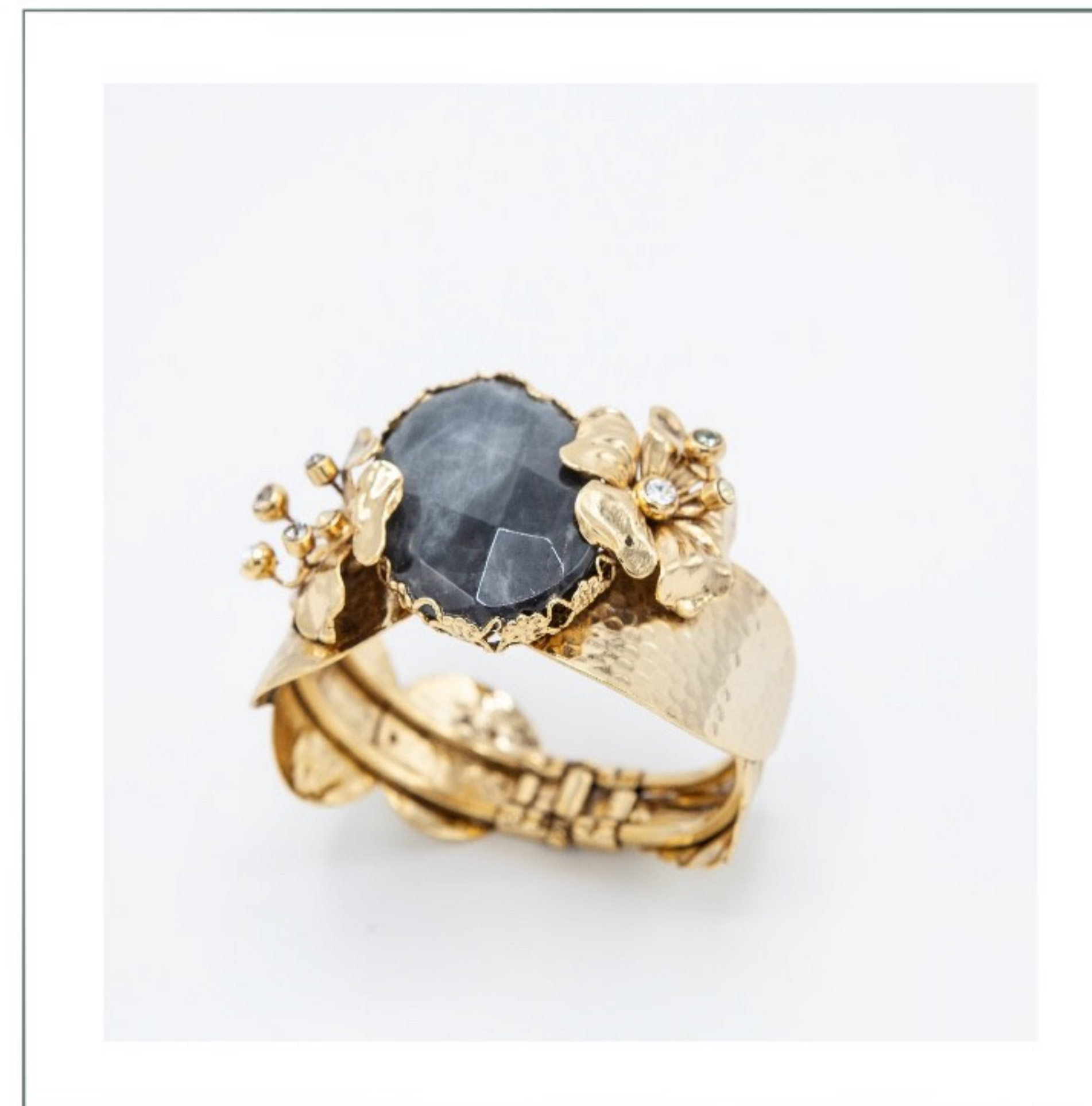

Cod. 9509

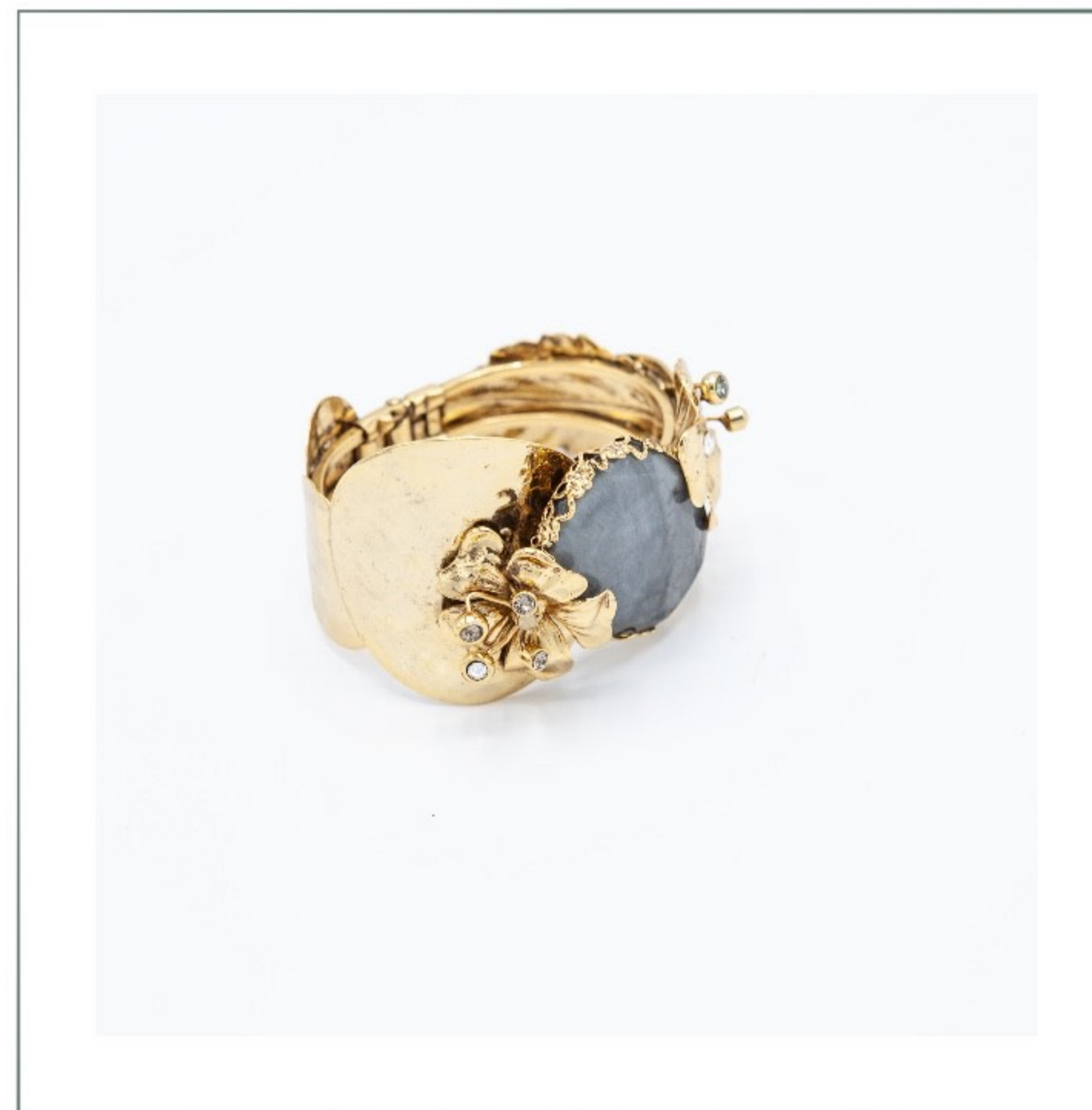



Cod. 2867





Cod. 5664



Cod. 7792



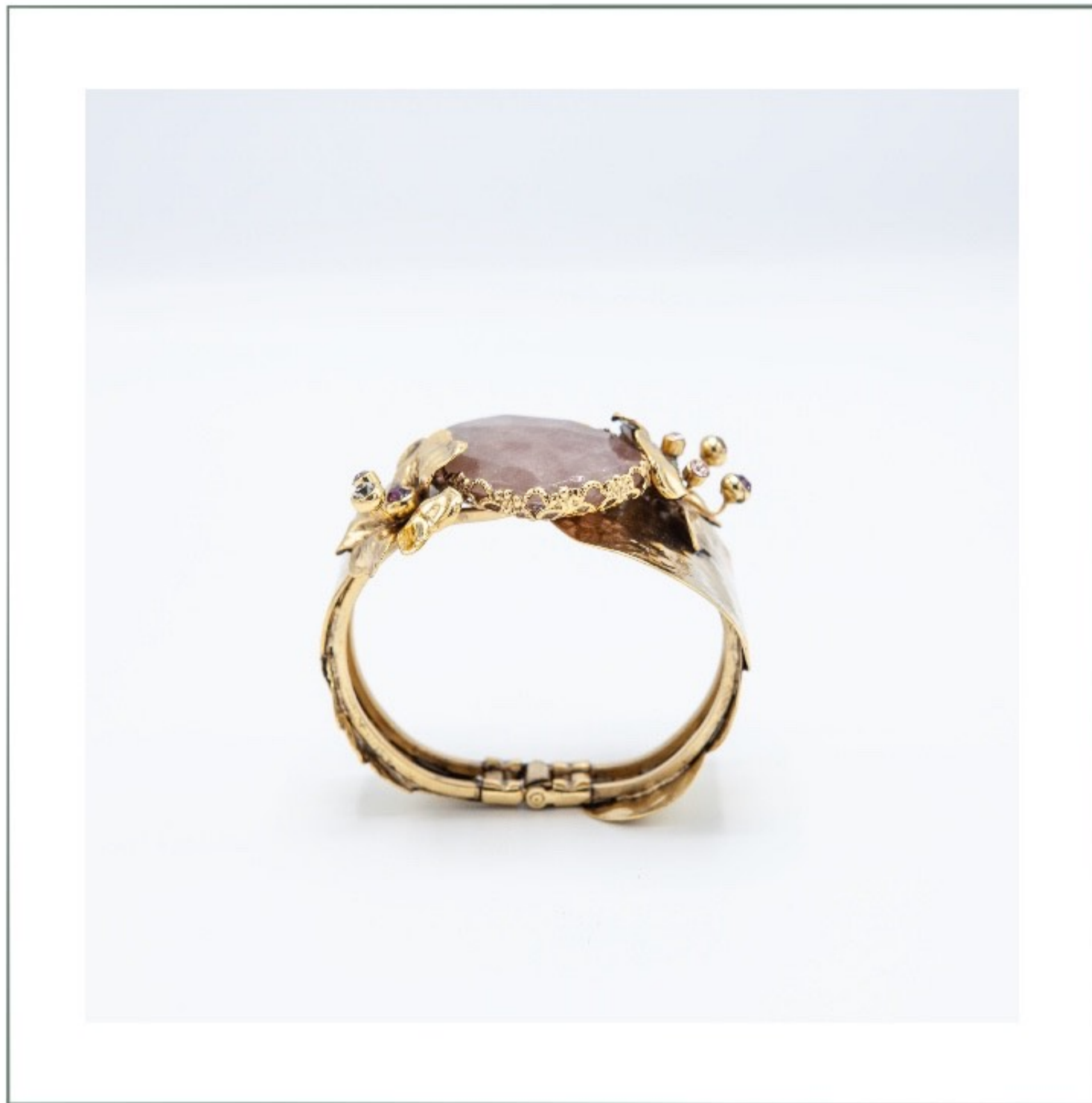

Cod. 9509

Quarzo e cristalli



Cod. 2867





Cod. 5594



DUECI BIJOUX



Cod. 2864



Cod. 9497

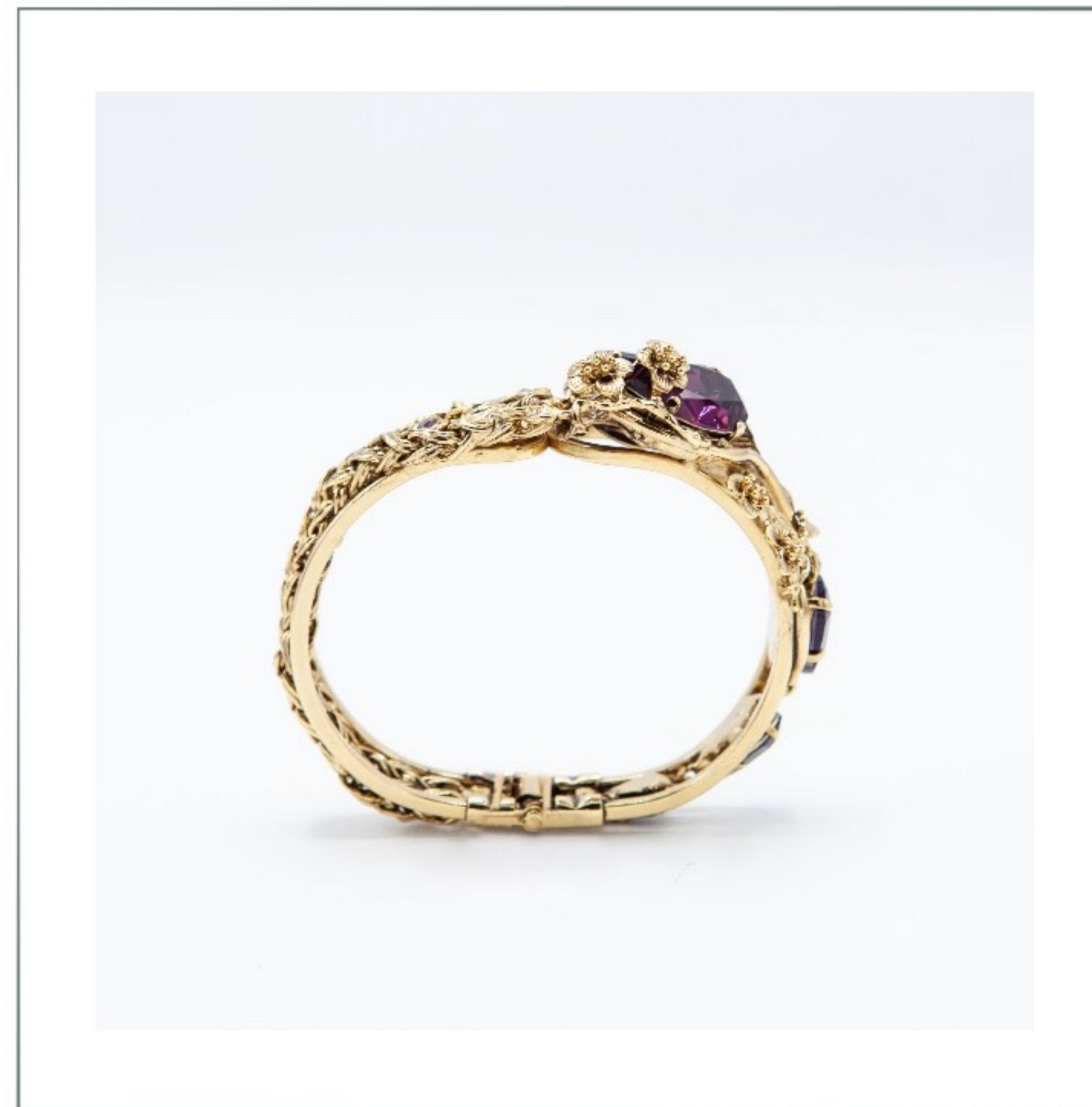



Cod. 5703 Topaz

Cod. 4195 Topaz

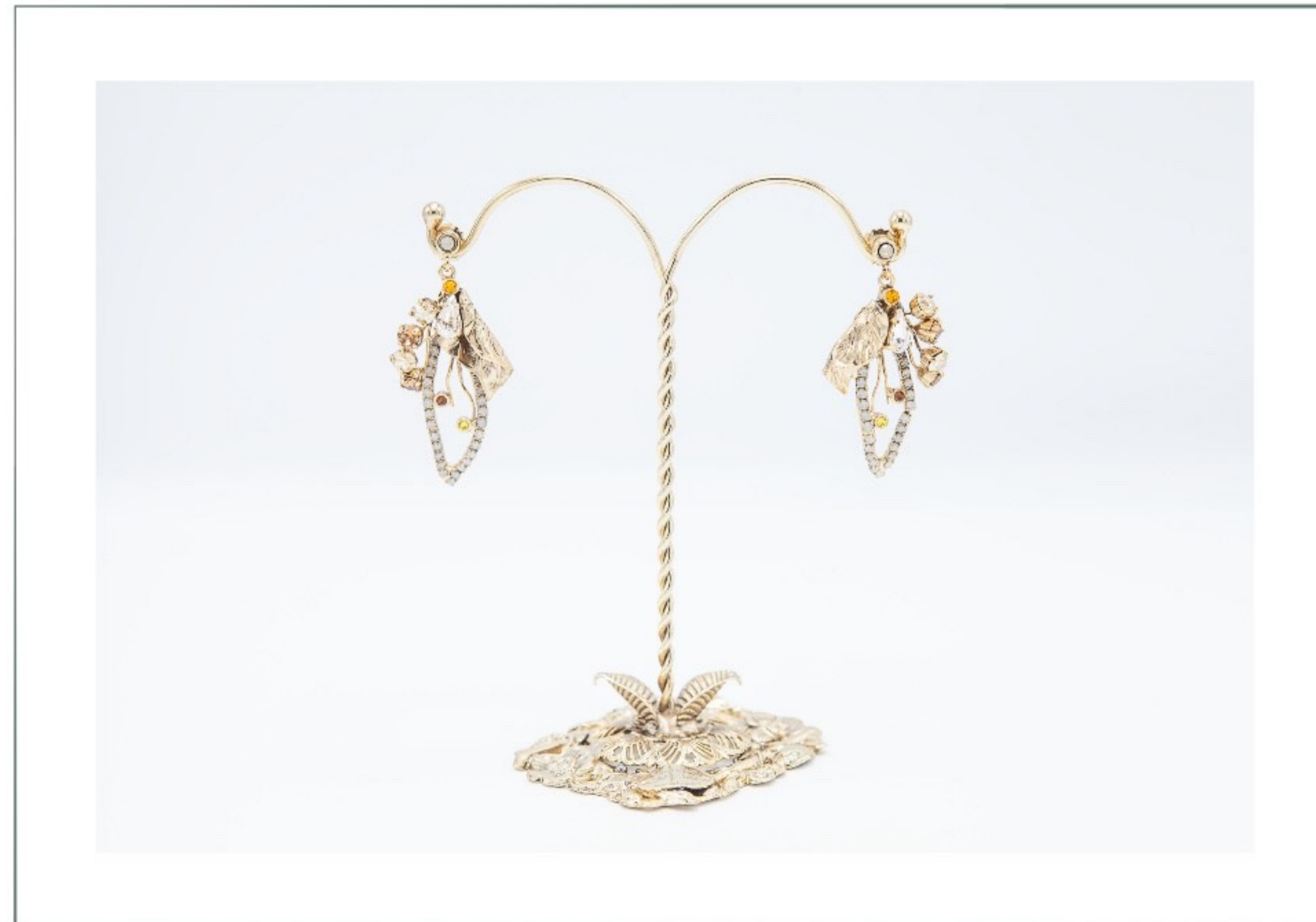
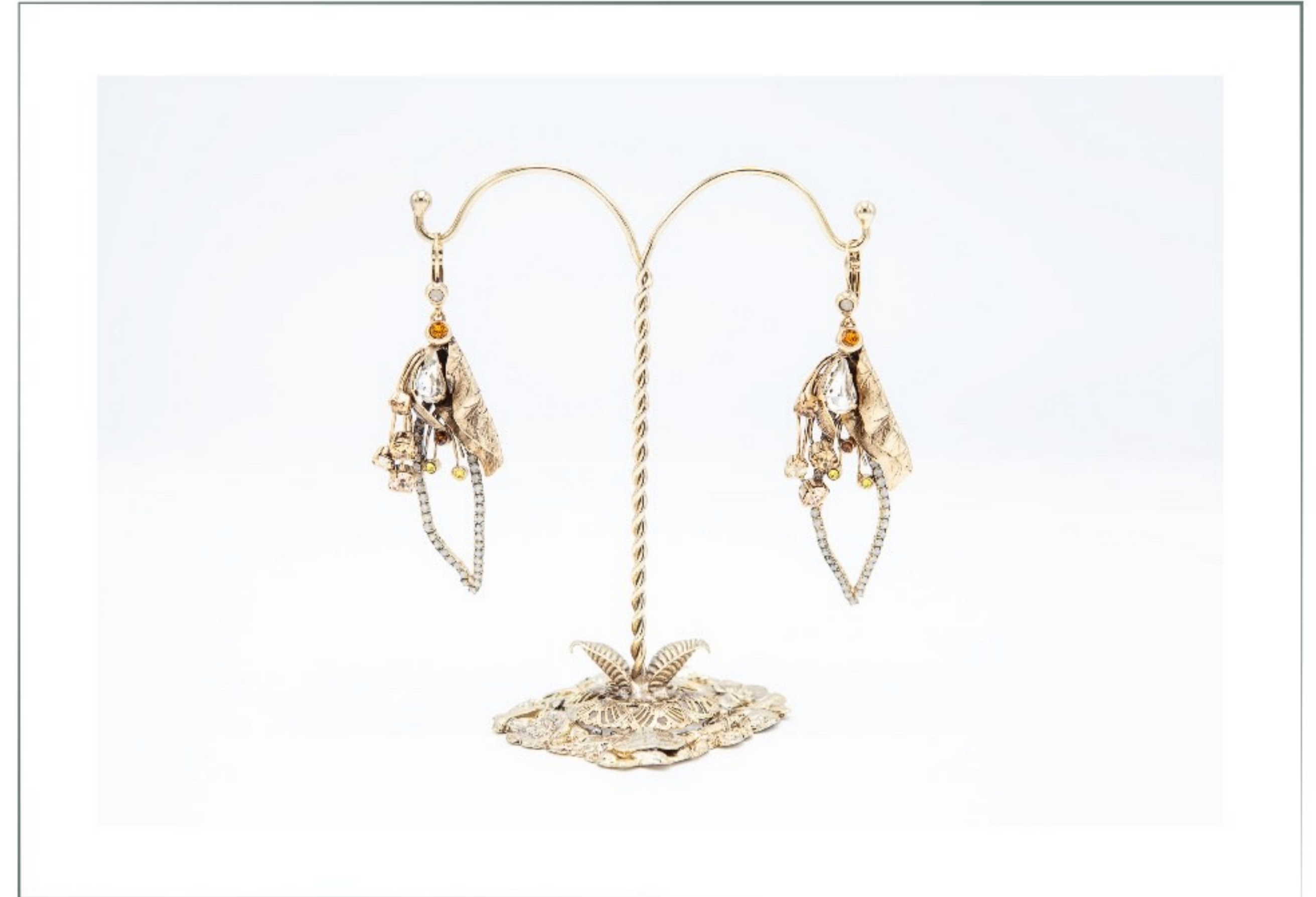

Cod. 4196 Topaz



Cod. 7811 Topaz

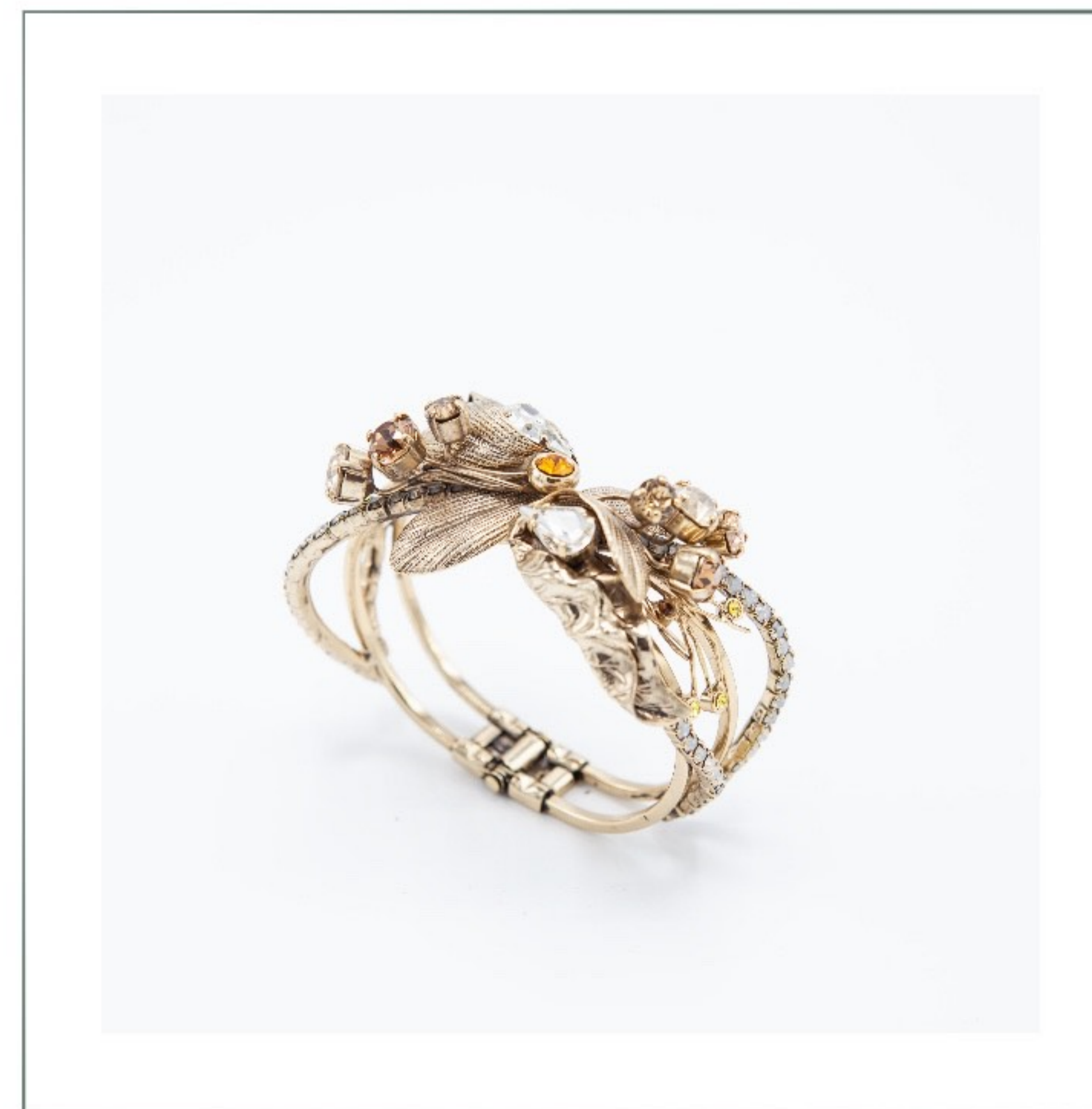

Cod. 9526 Topaz

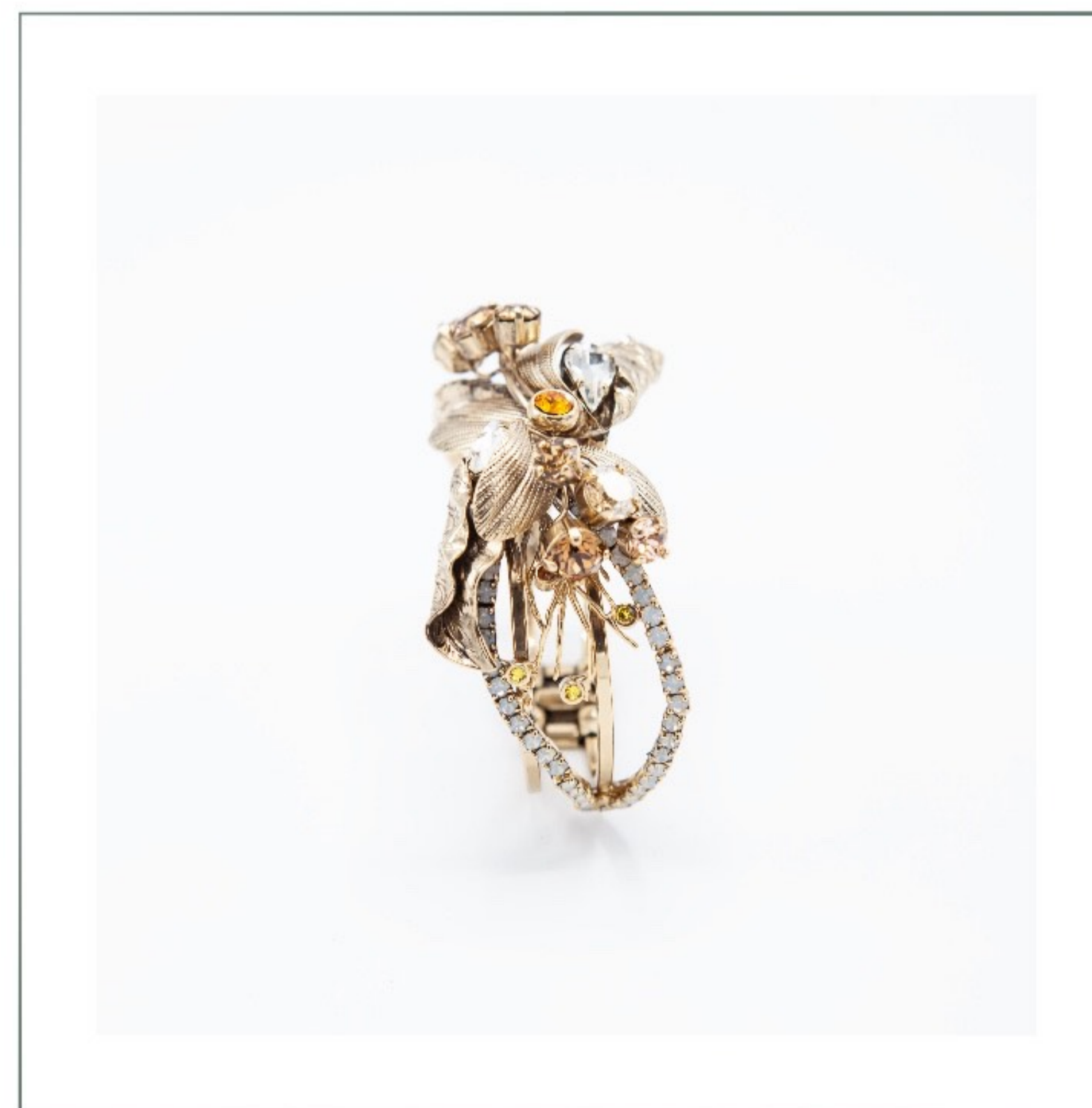



Cod. 5703 Topaz

Cod. 4195 Topaz

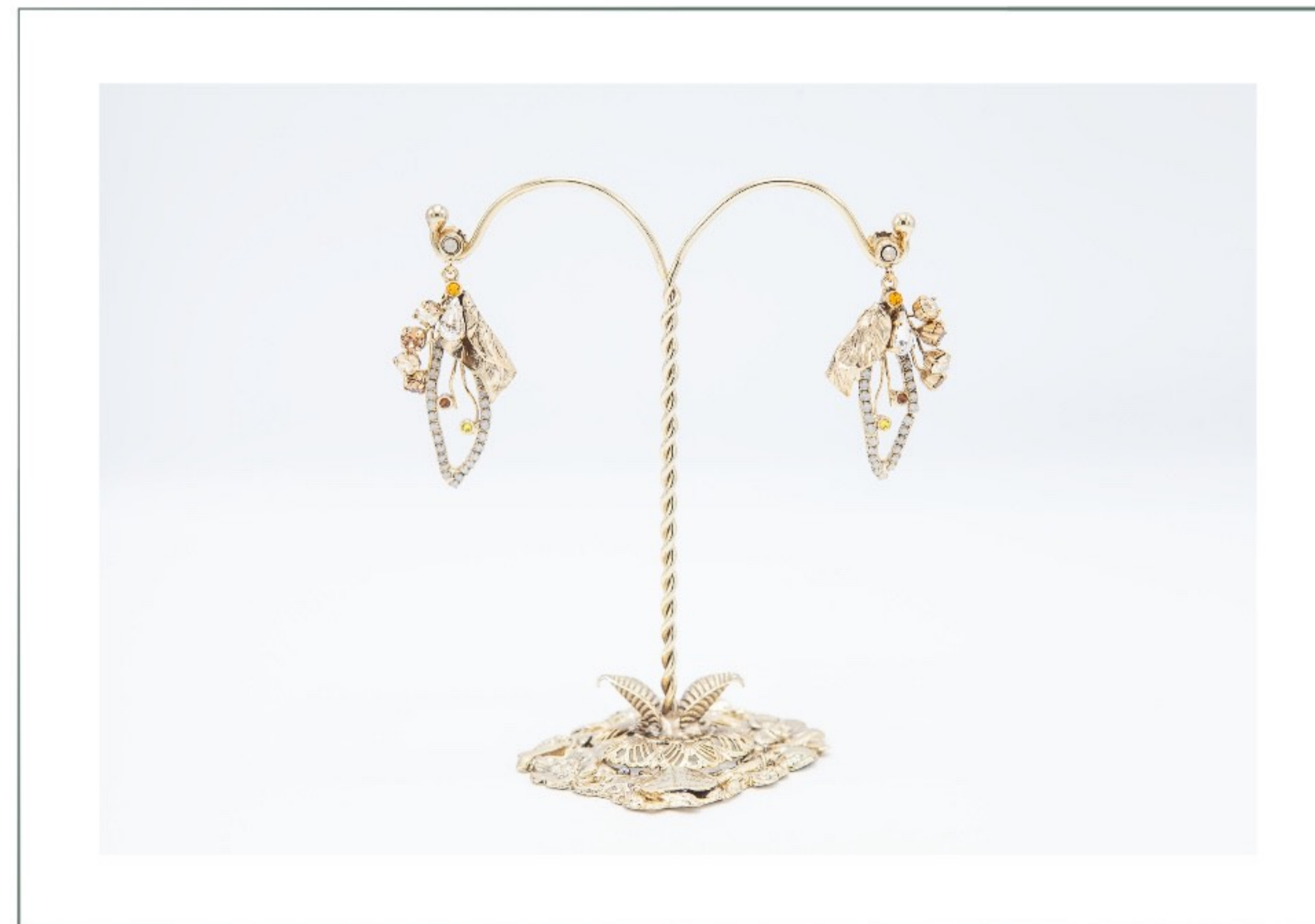

Cod. 4196 Topaz



Cod. 7811 Topaz

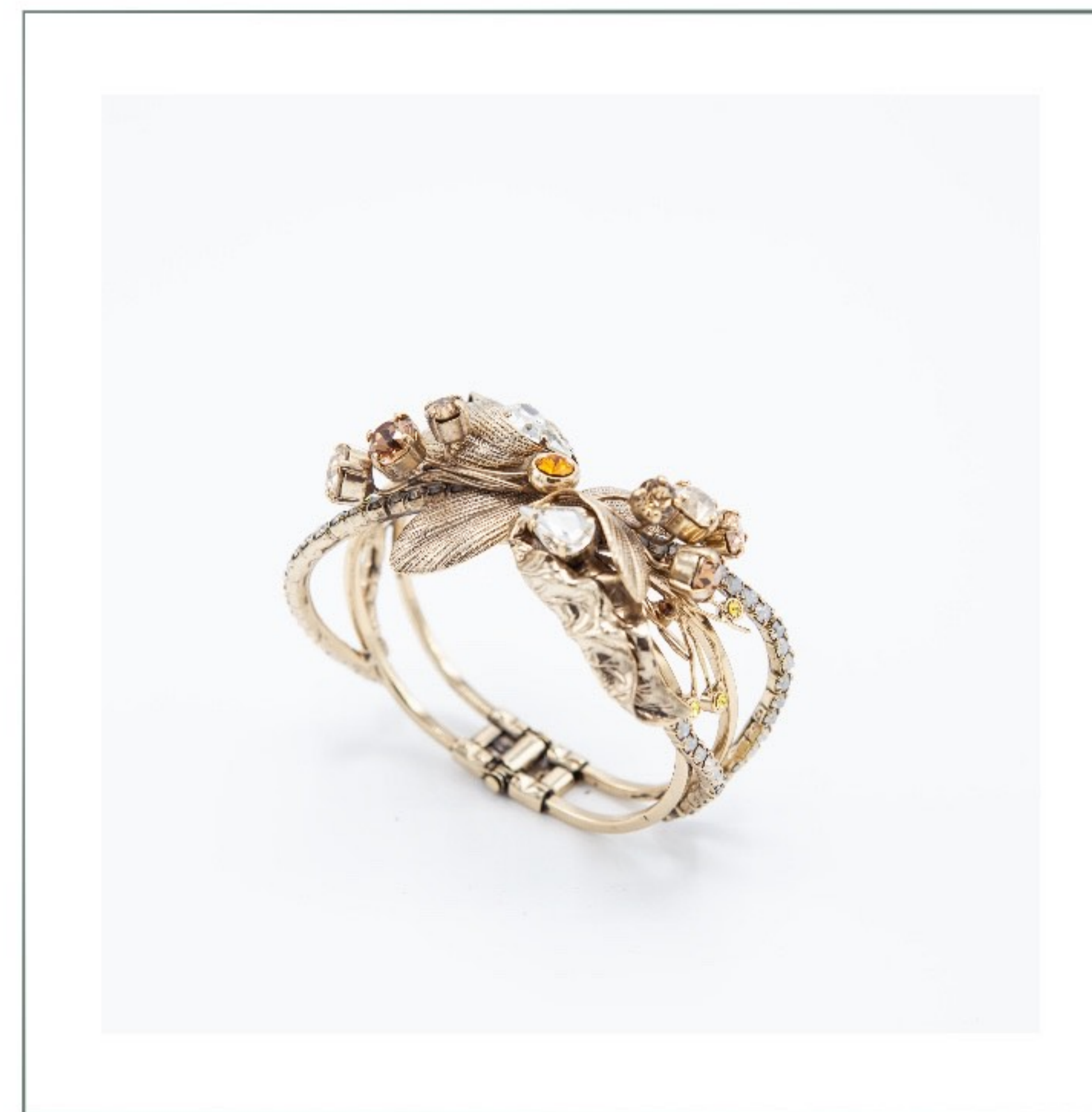

Cod. 9526 Topaz

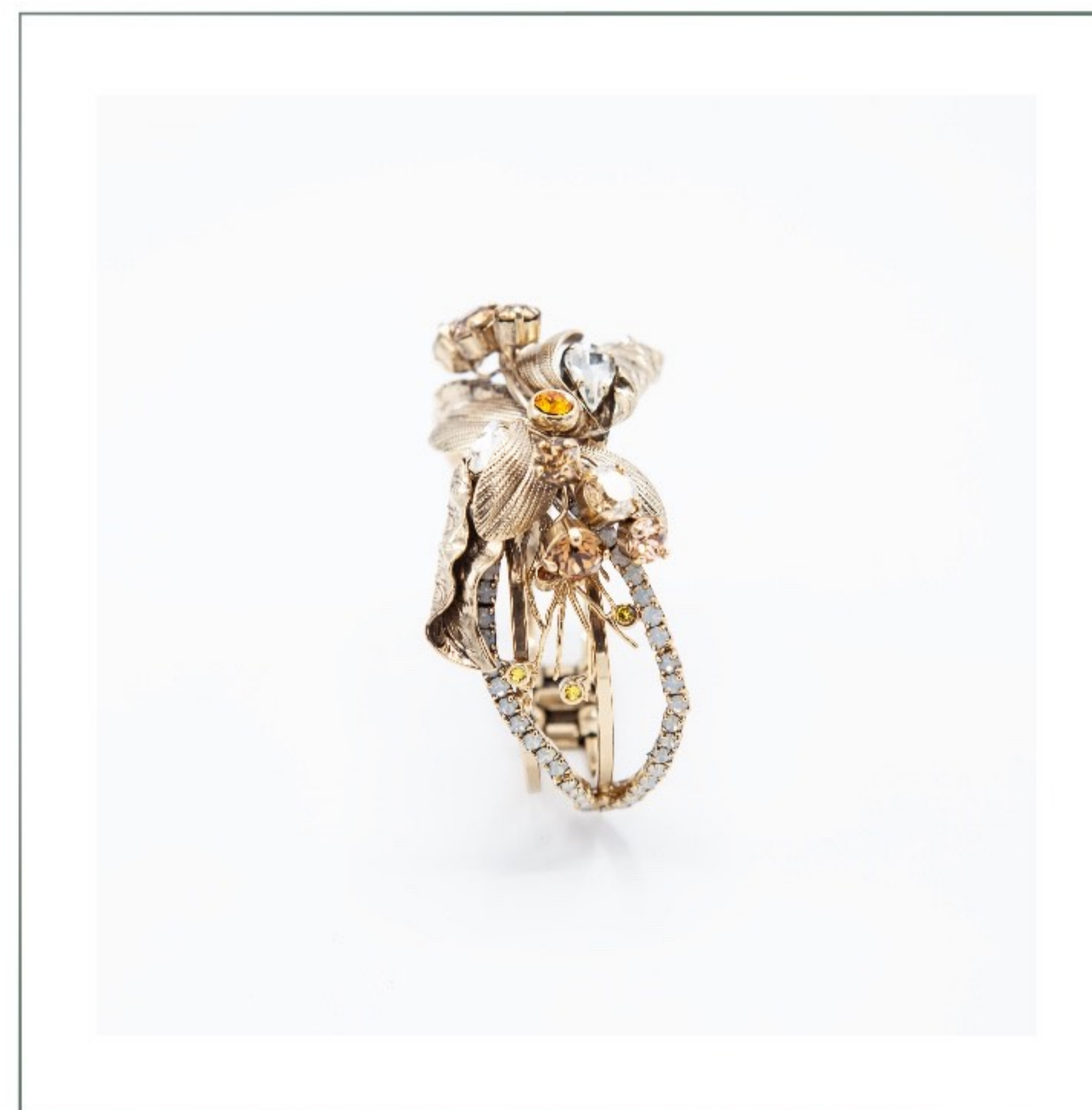



Cod. 4110 Crystal



Cod. 4110 Emerald

Cristalli e fiori dipinti a mano



Cod. 9537





Cod. 5712





Cod. 2857



Cod. 9536

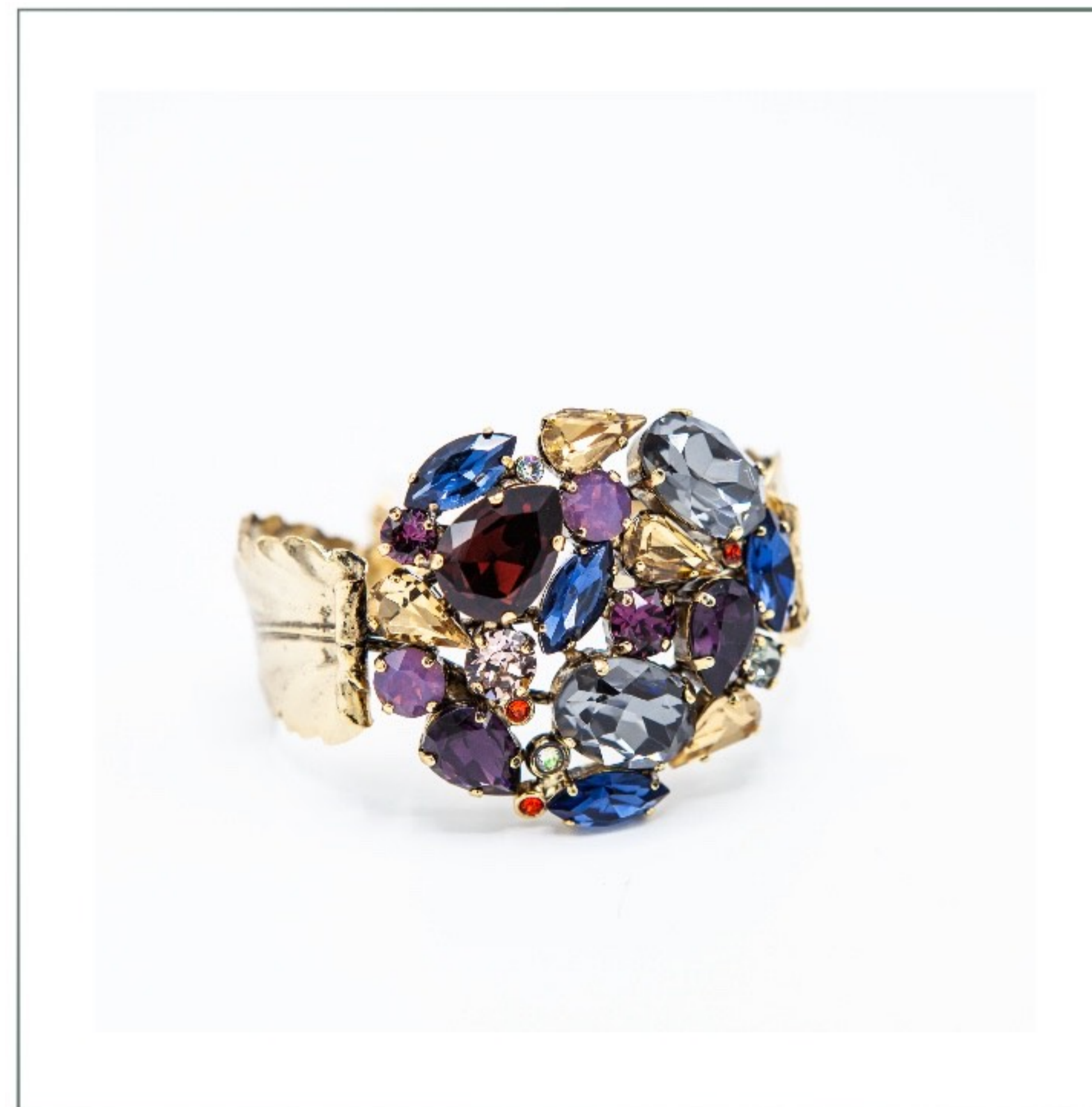



Cod. 5545

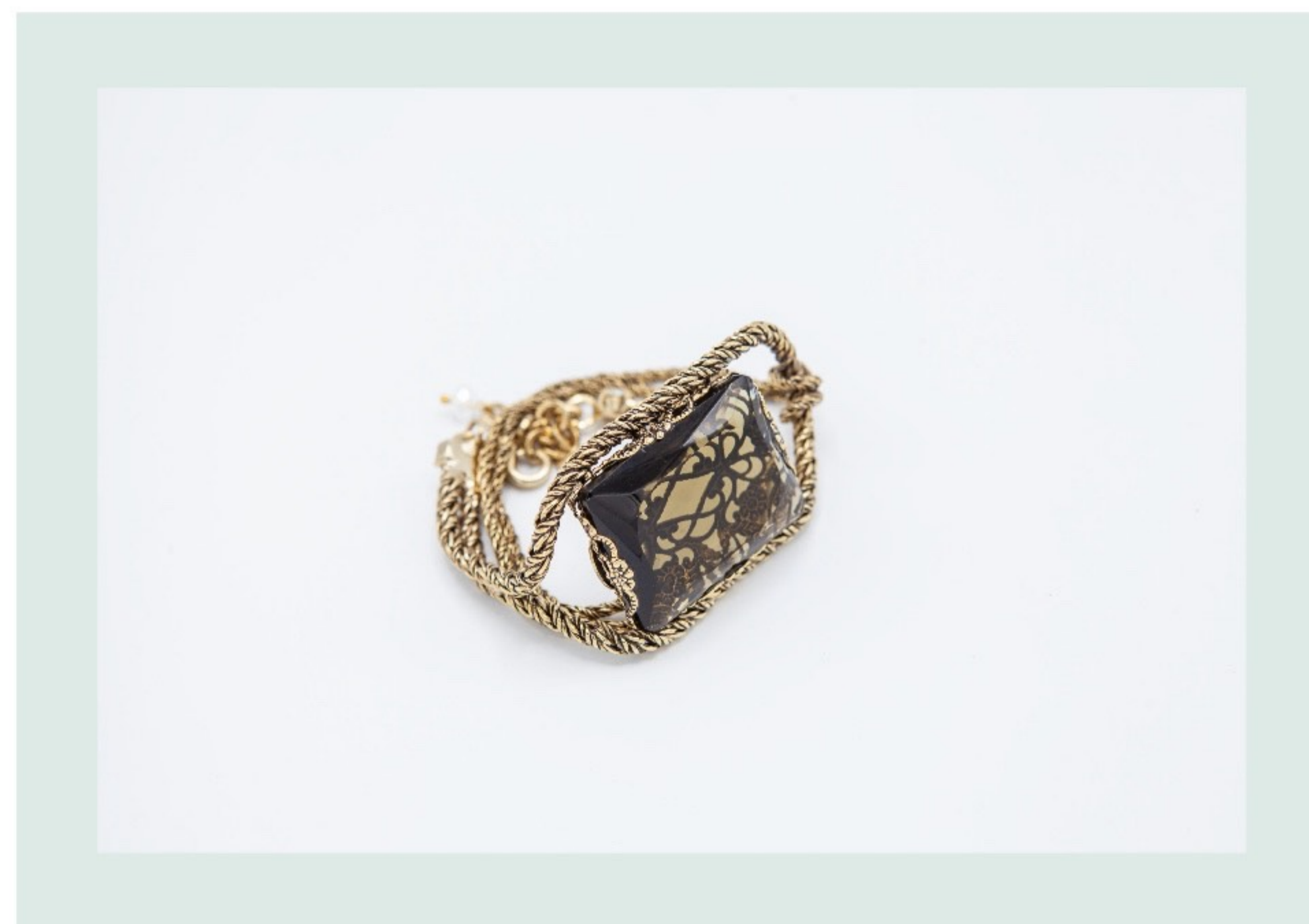

Cod. 9481





Cod. 5753 Black Diamond



Cod. 9572 Black Diamond





Cod. or1-5753 Black Diamond

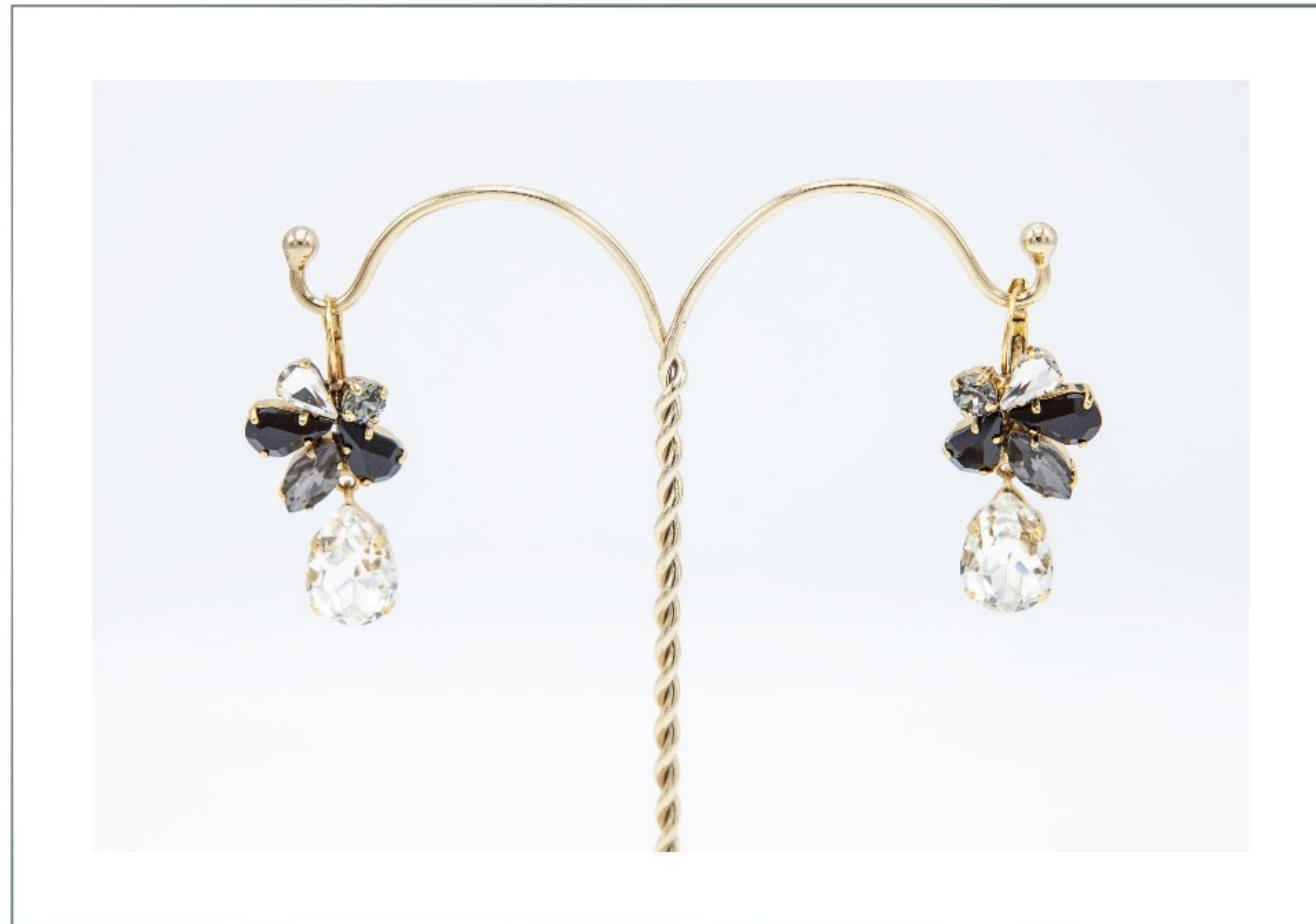

Cod. or2-5753 Black Diamond





Cod. 5753 Red

Cod. or1-5753 Red



Cod. or2-5753 Red





Cod. 9572 Red



Cristallo tedesco incassato nella filigrana



Cod. an 5035 Amethyst

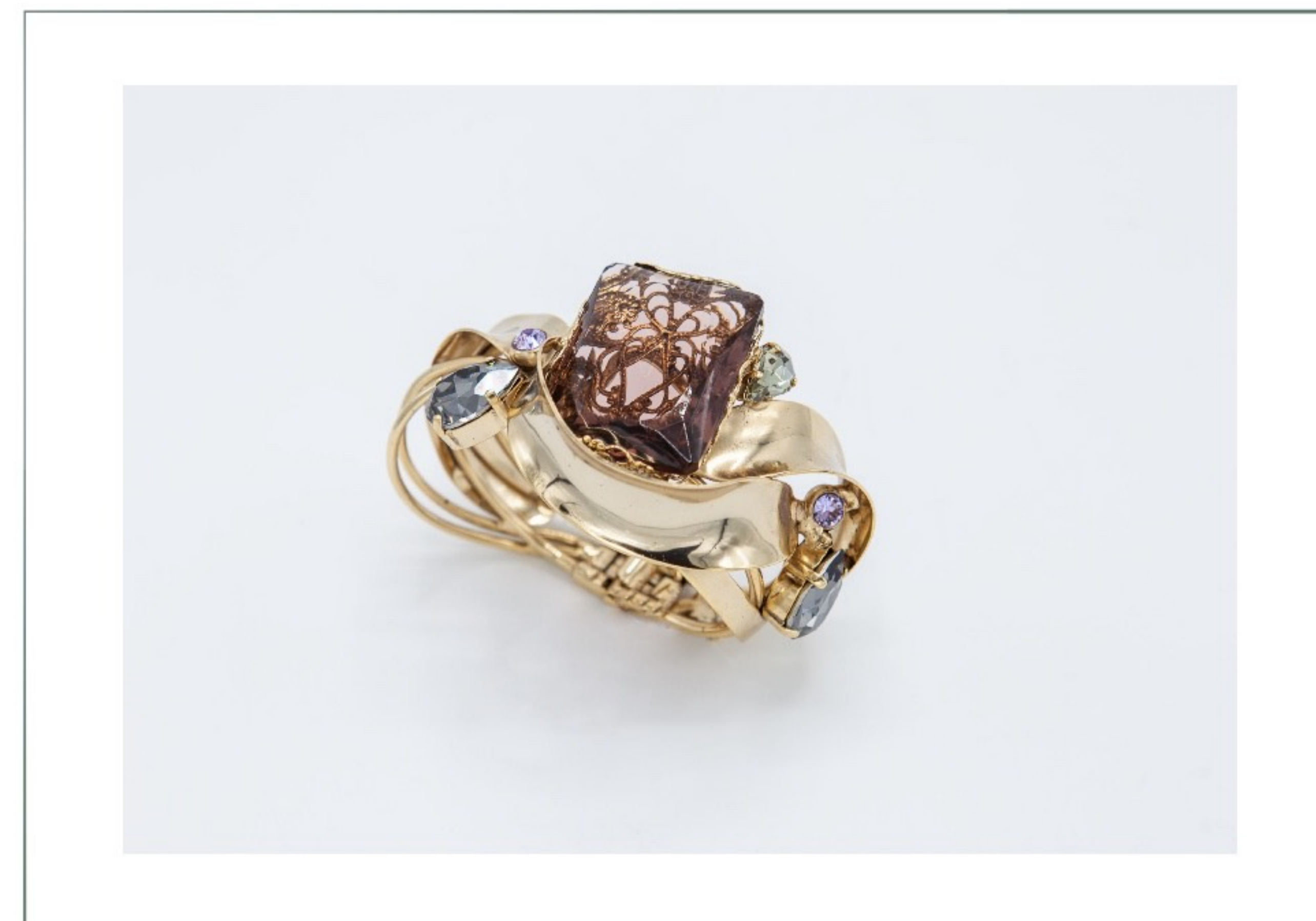

Cod. 9447 Amethyst

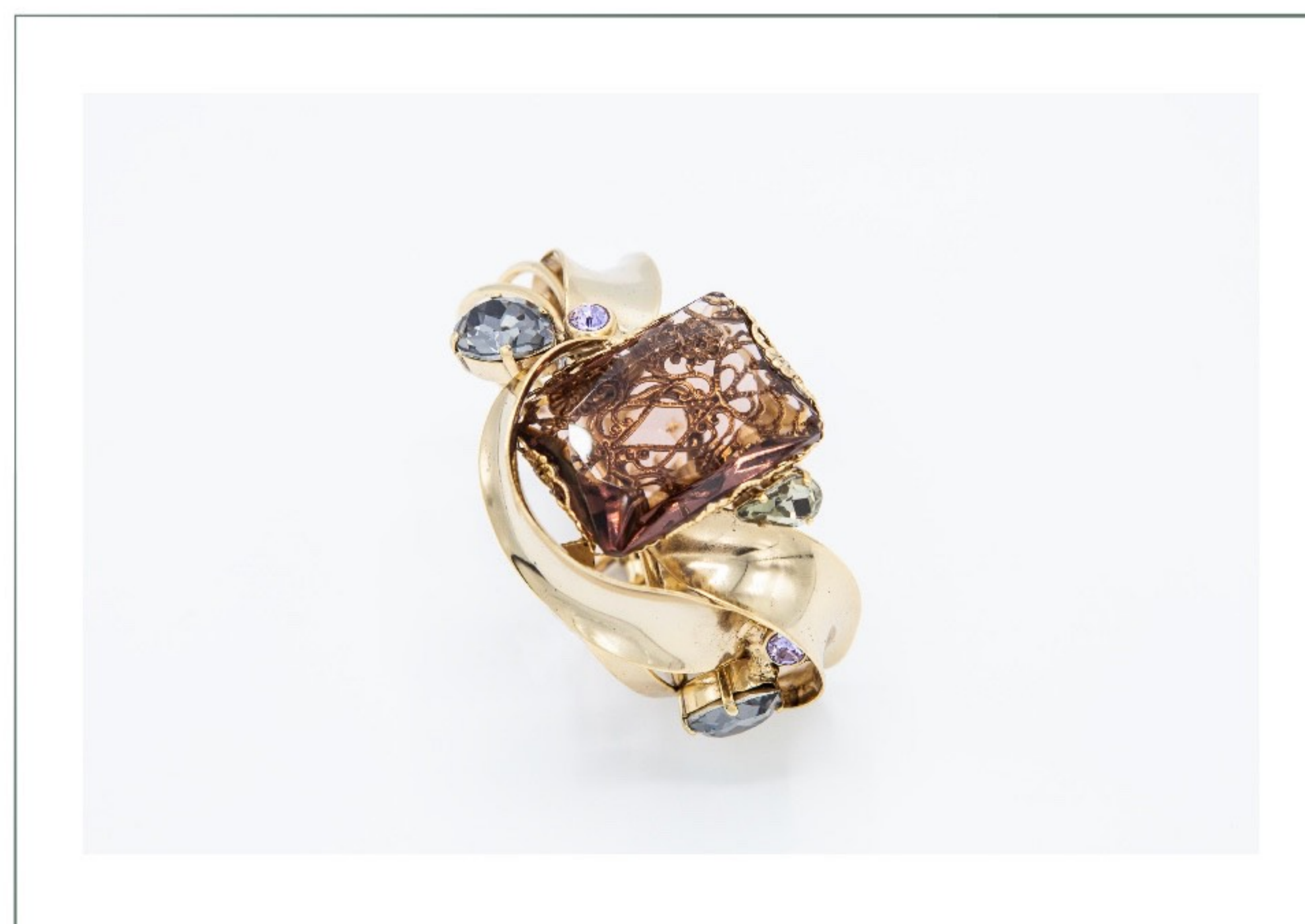

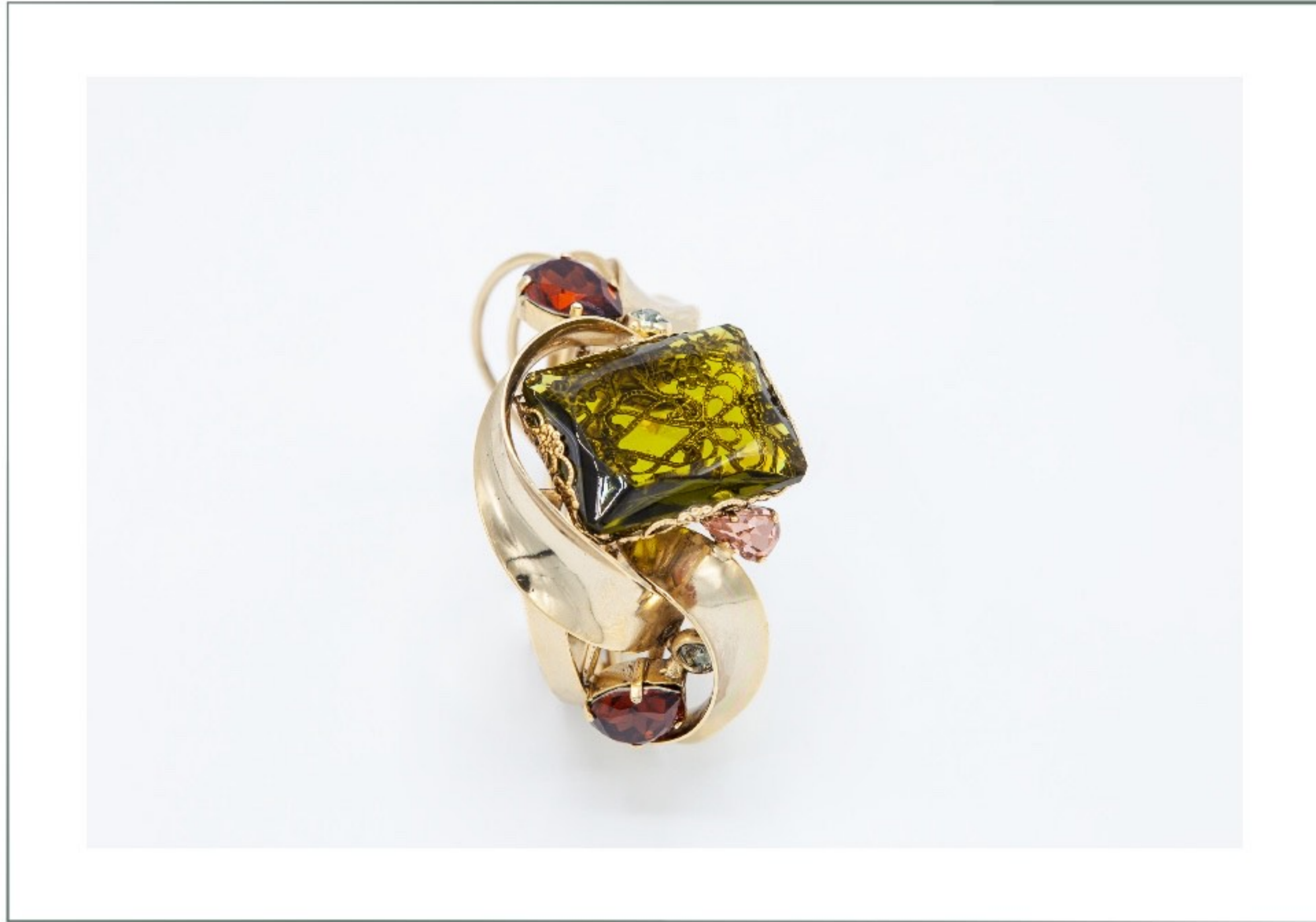

Cod. 9447 Guacamole

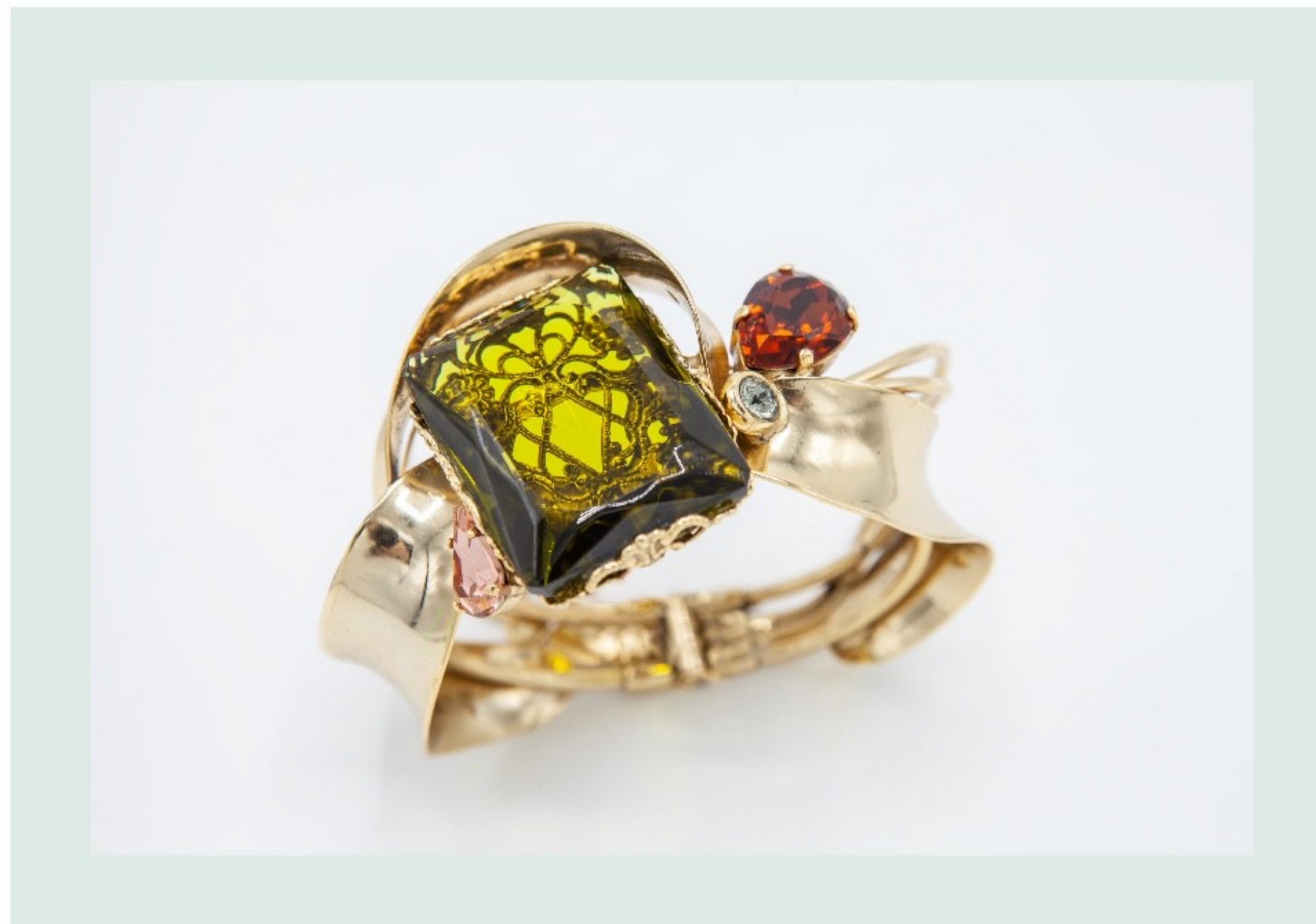



Cod. 5651

Opale rosa

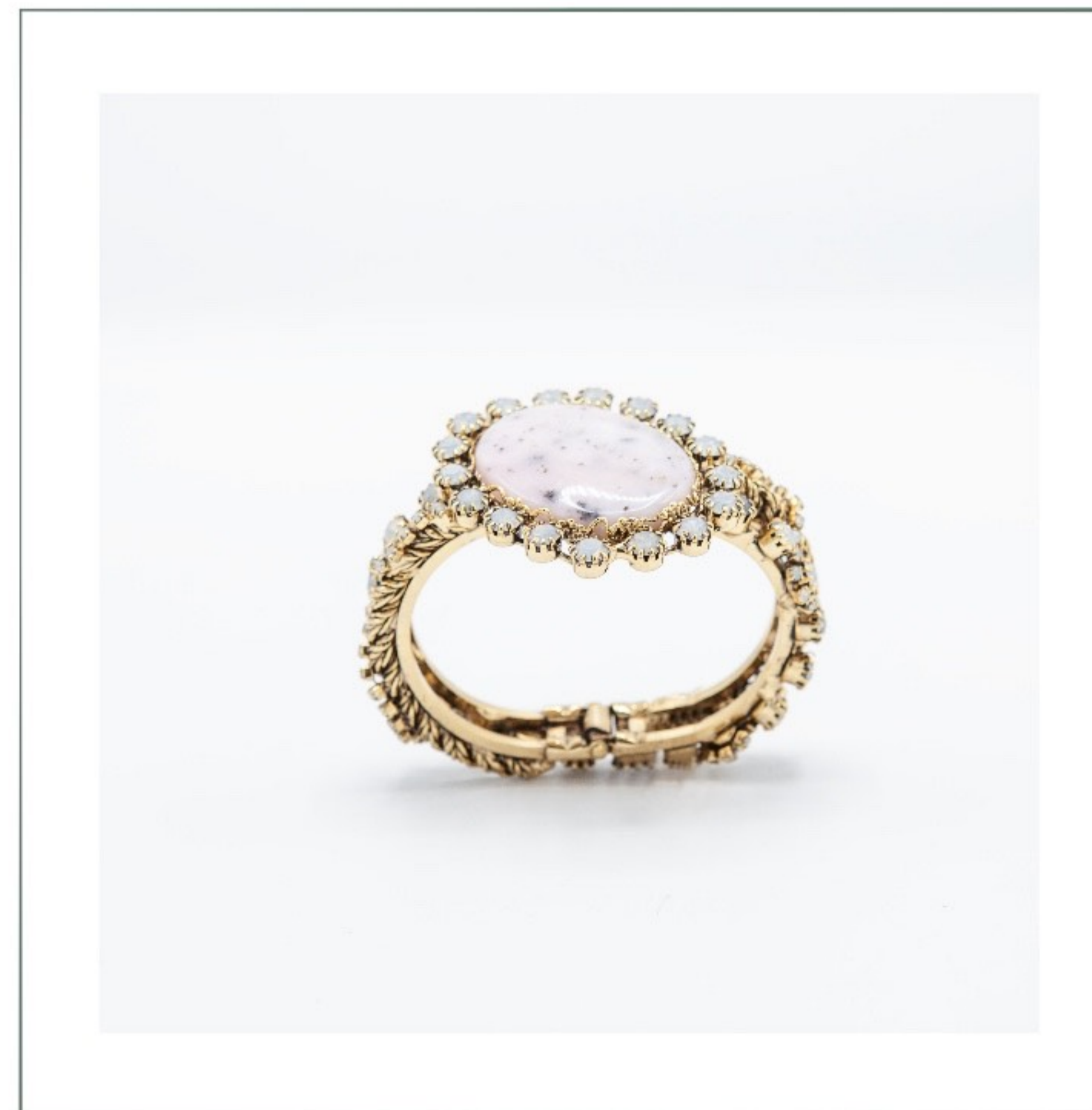

Cod. 9515



Agata



Cod. 5049



DUECI BIJOUX



Cod. 5398

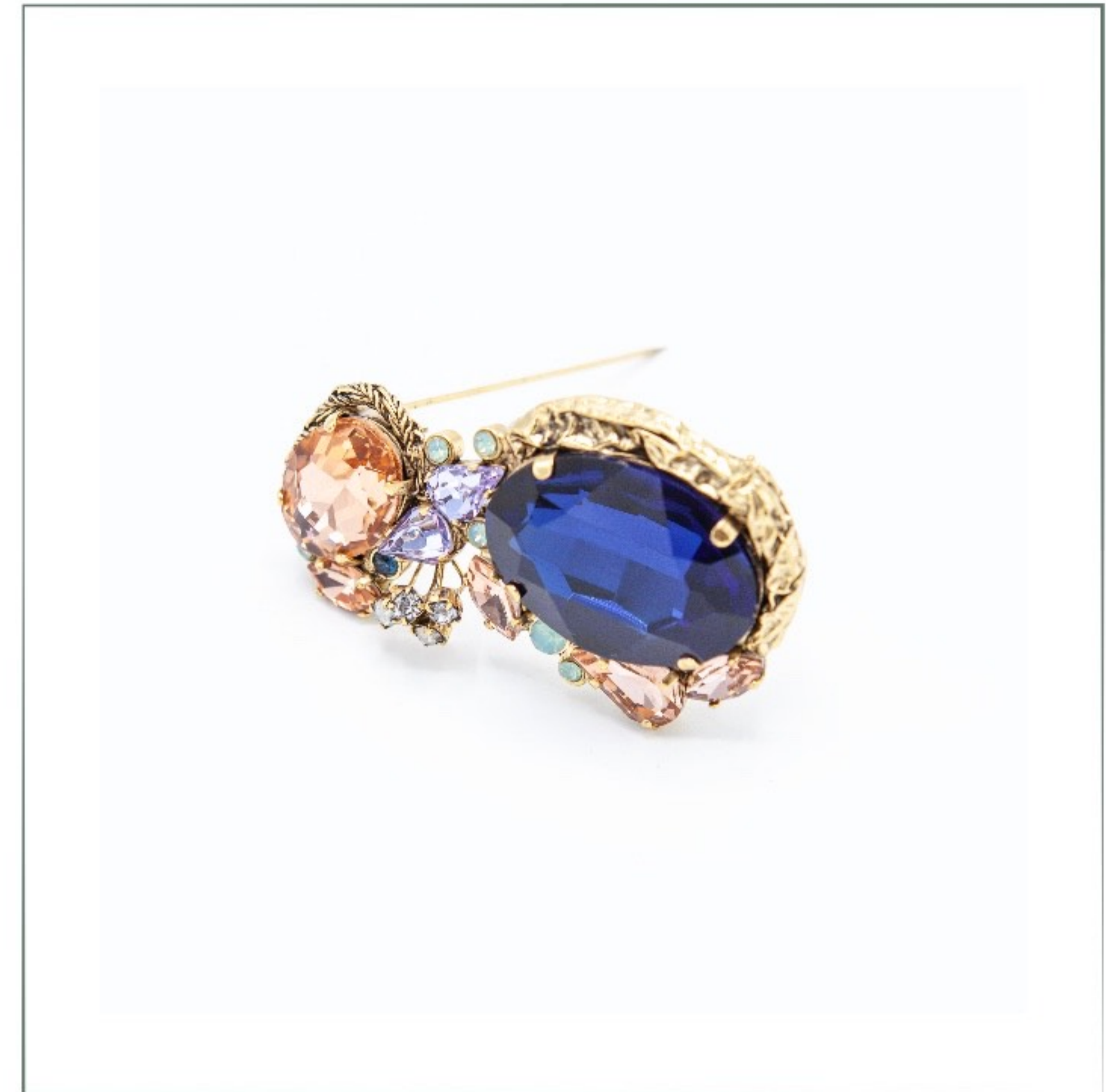

Cod. 7726



Cod. 4966





Cod. 9402





Cod. 2756

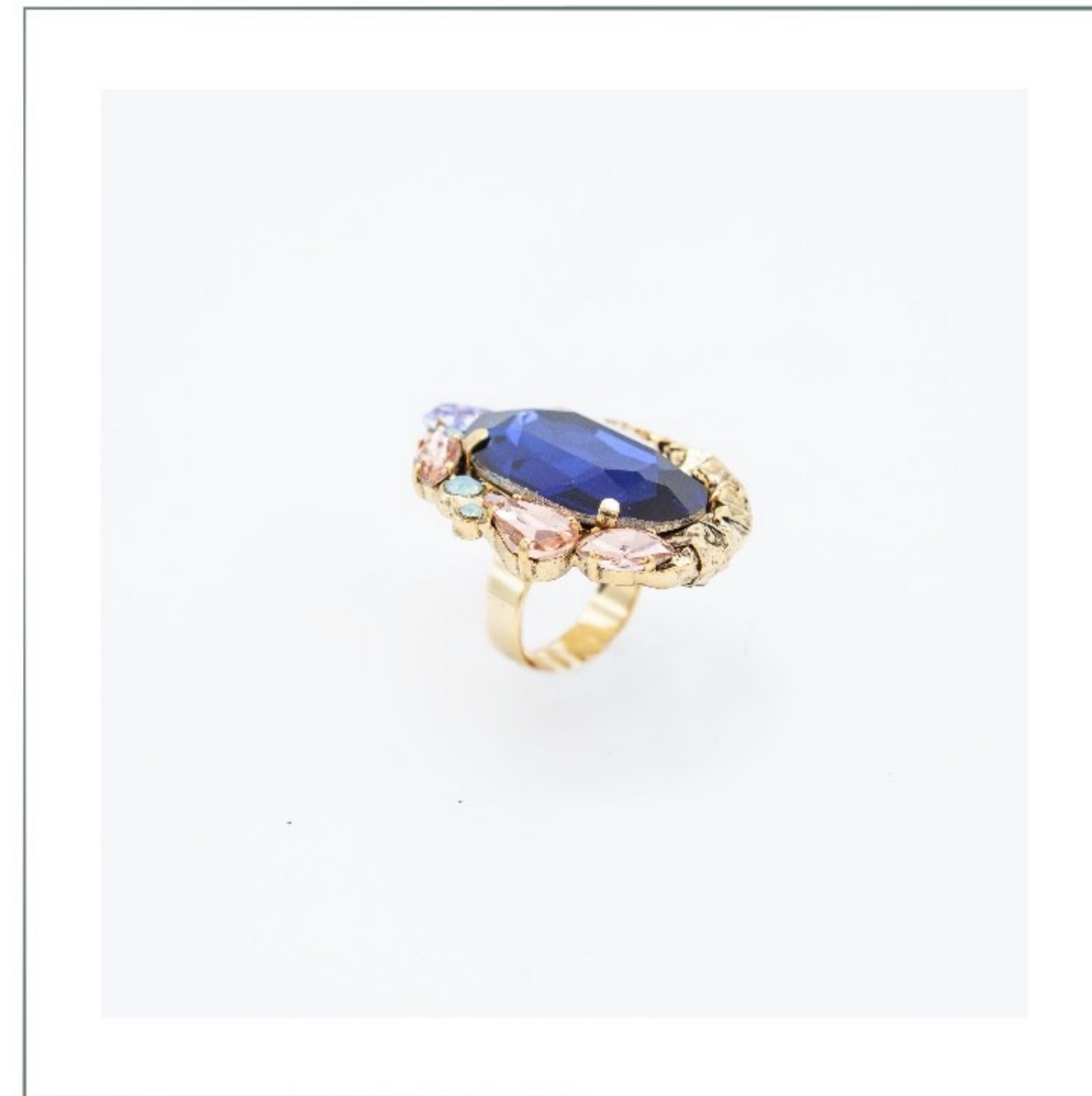



Cod. 4948



Cod. 2771

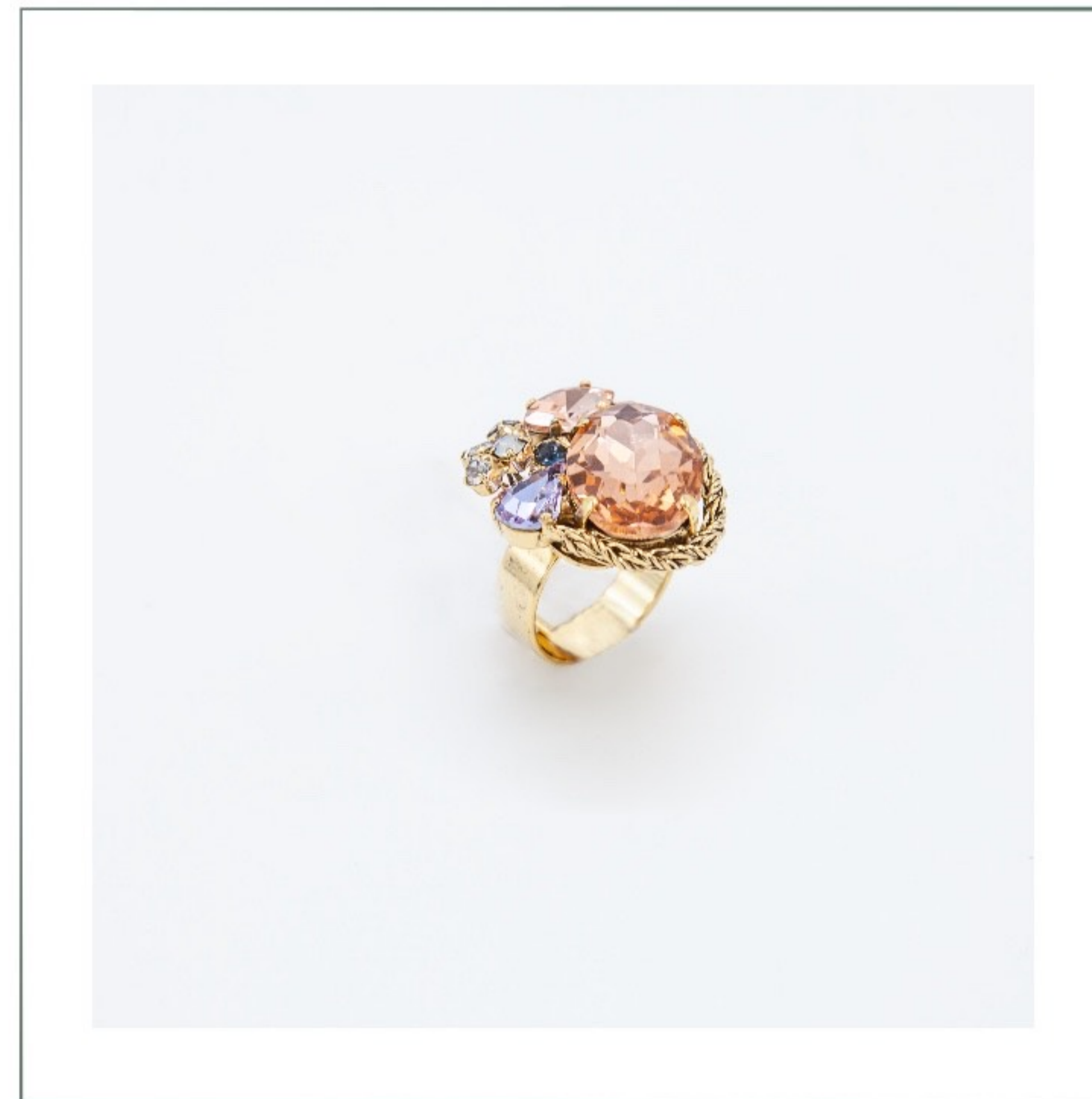



Cod. 9072



Cod. 5735

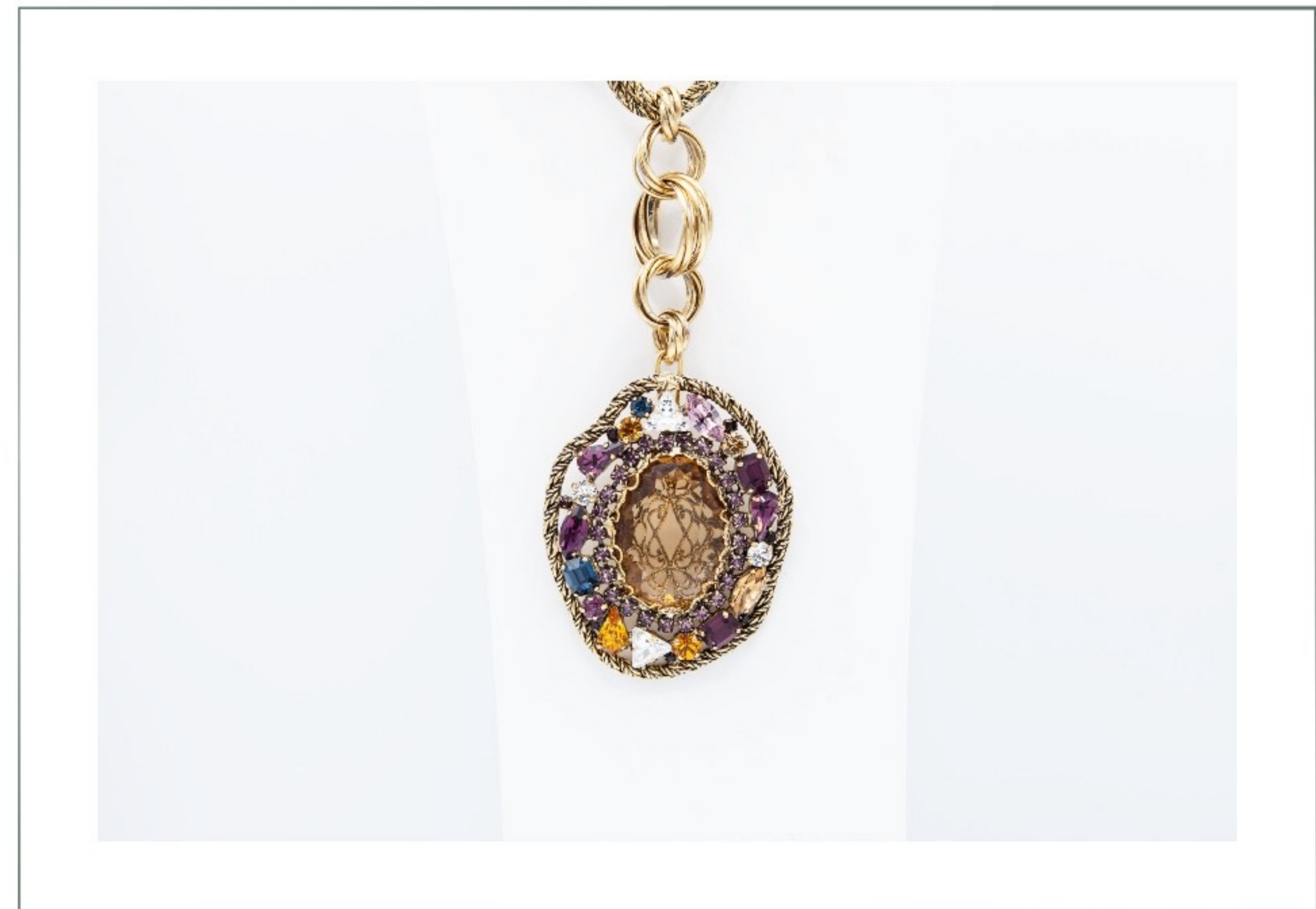

Cod. 5035



DUECI BIJOUX



Cod. 4231



Cod. 4232





Cod. 2899



Cod. 9570

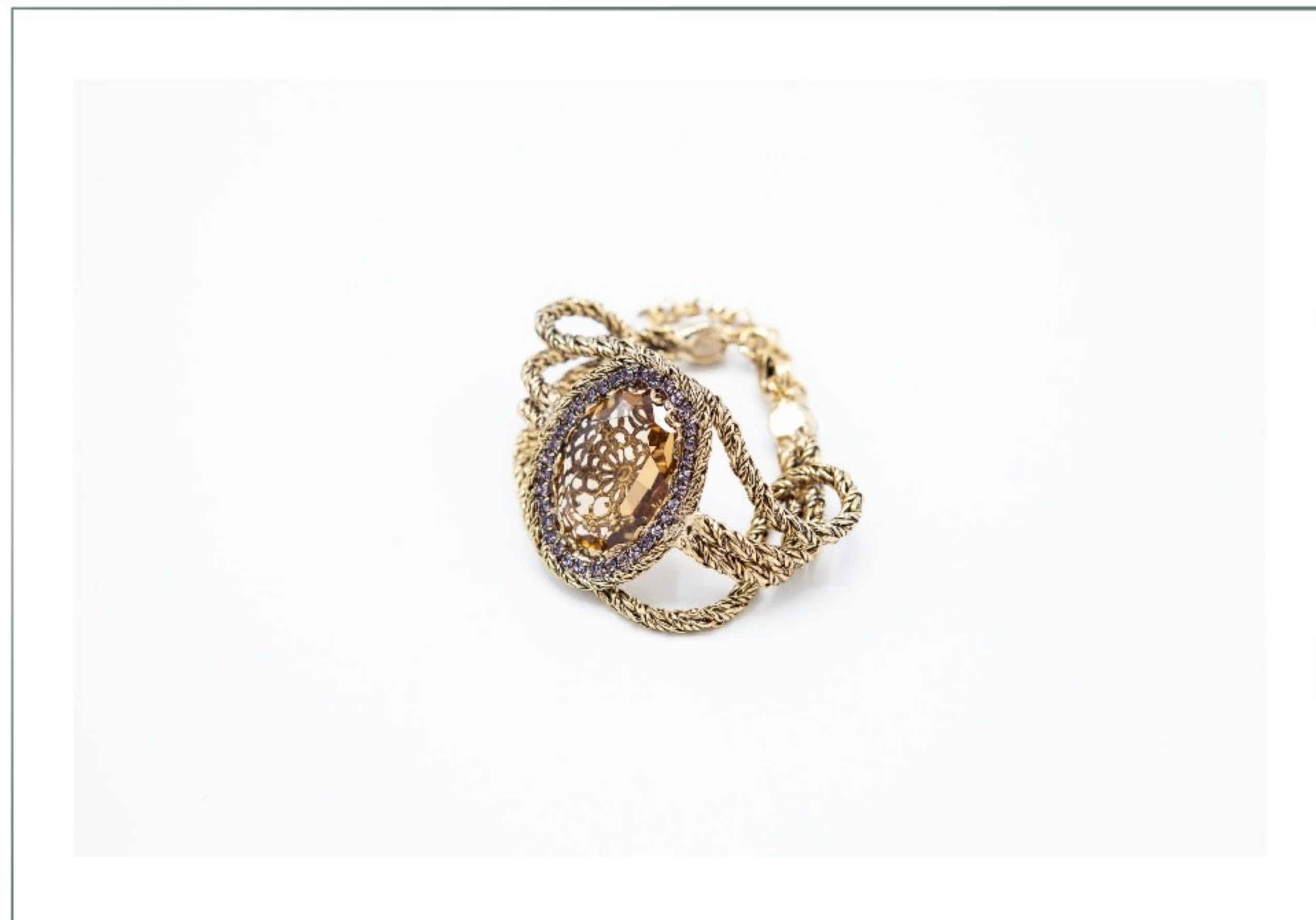

Cristallo tedesco incassato in filigrana e cristalli

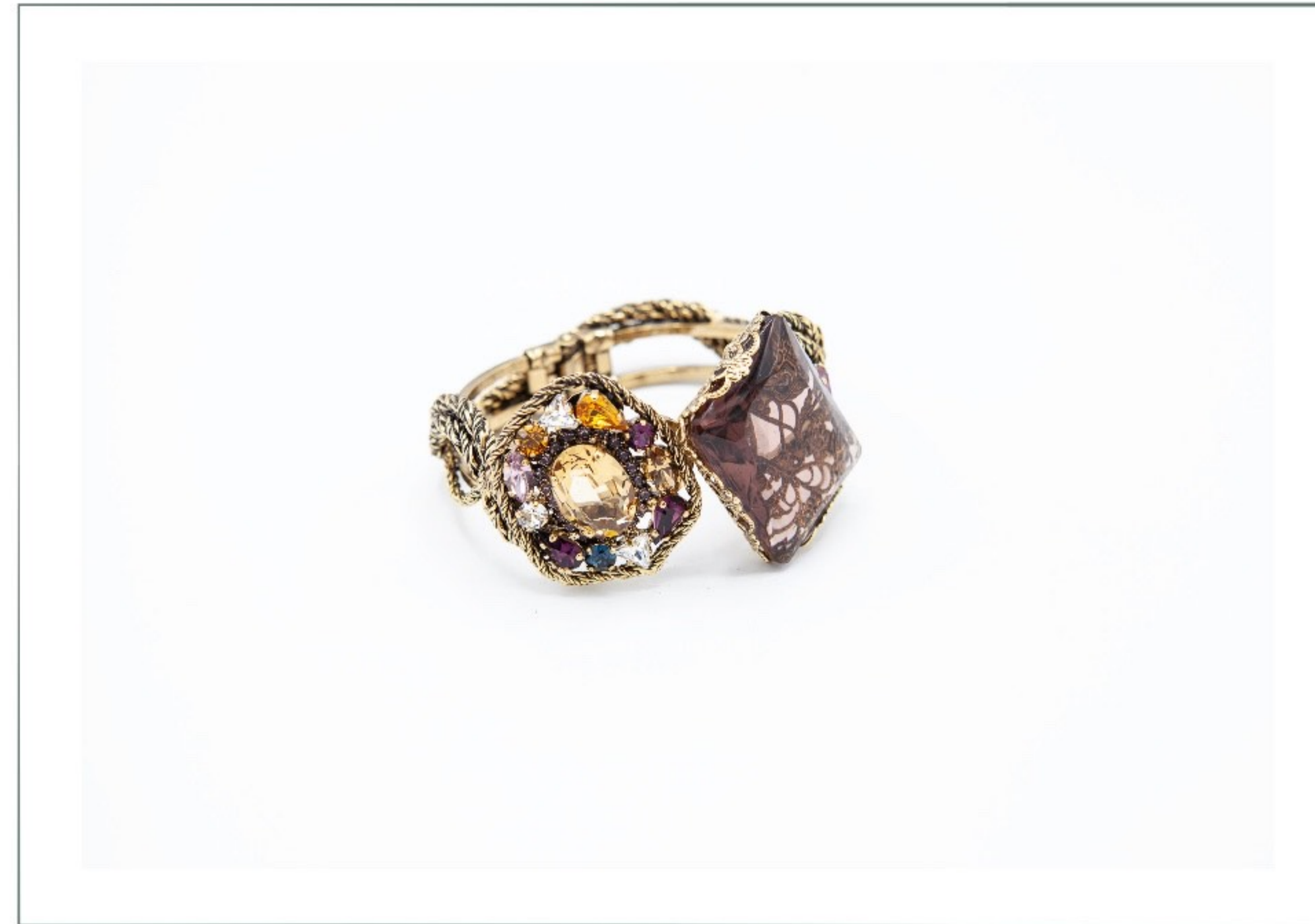

Cod. 9571

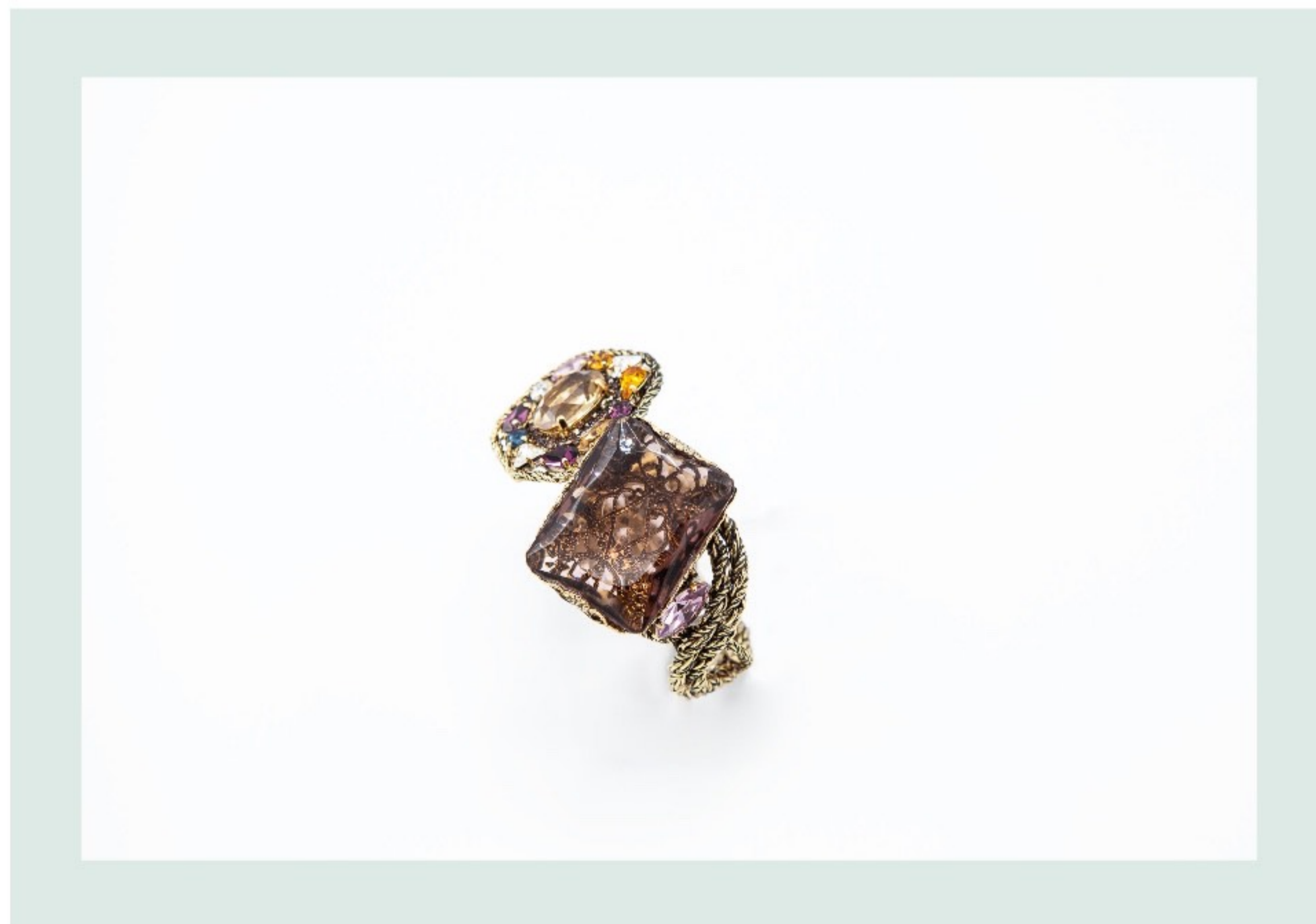



Cod. 4084

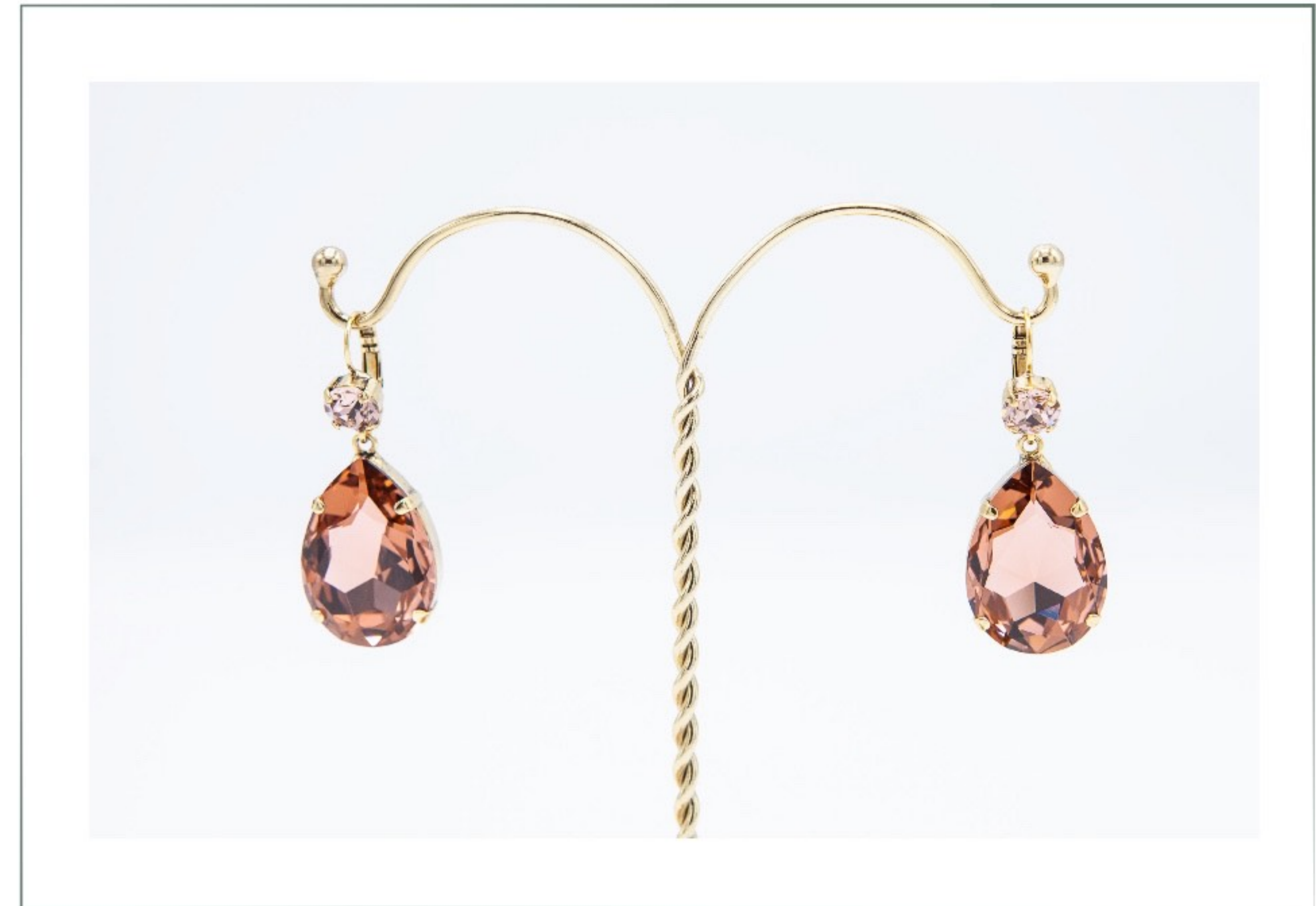

Disponibili anche in:



Black Diamond



Red Magma

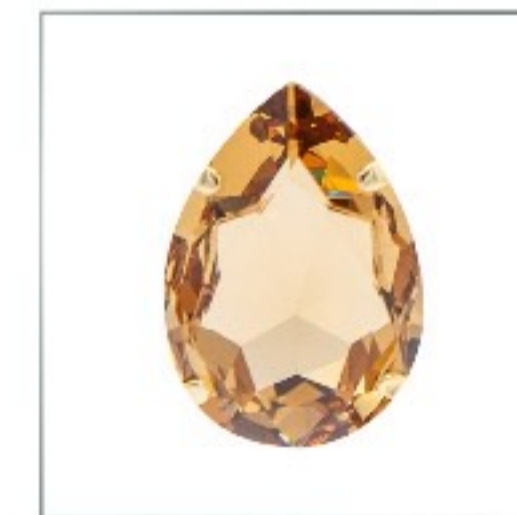

Light Colorado Topaz

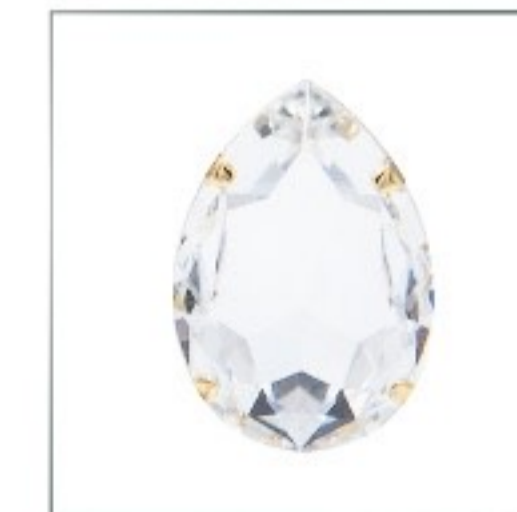

Crystal



Smoky Mauve



Montana

Cod. 577





Cod or2-5748



Cod. or1-5748





Cod. br 5748

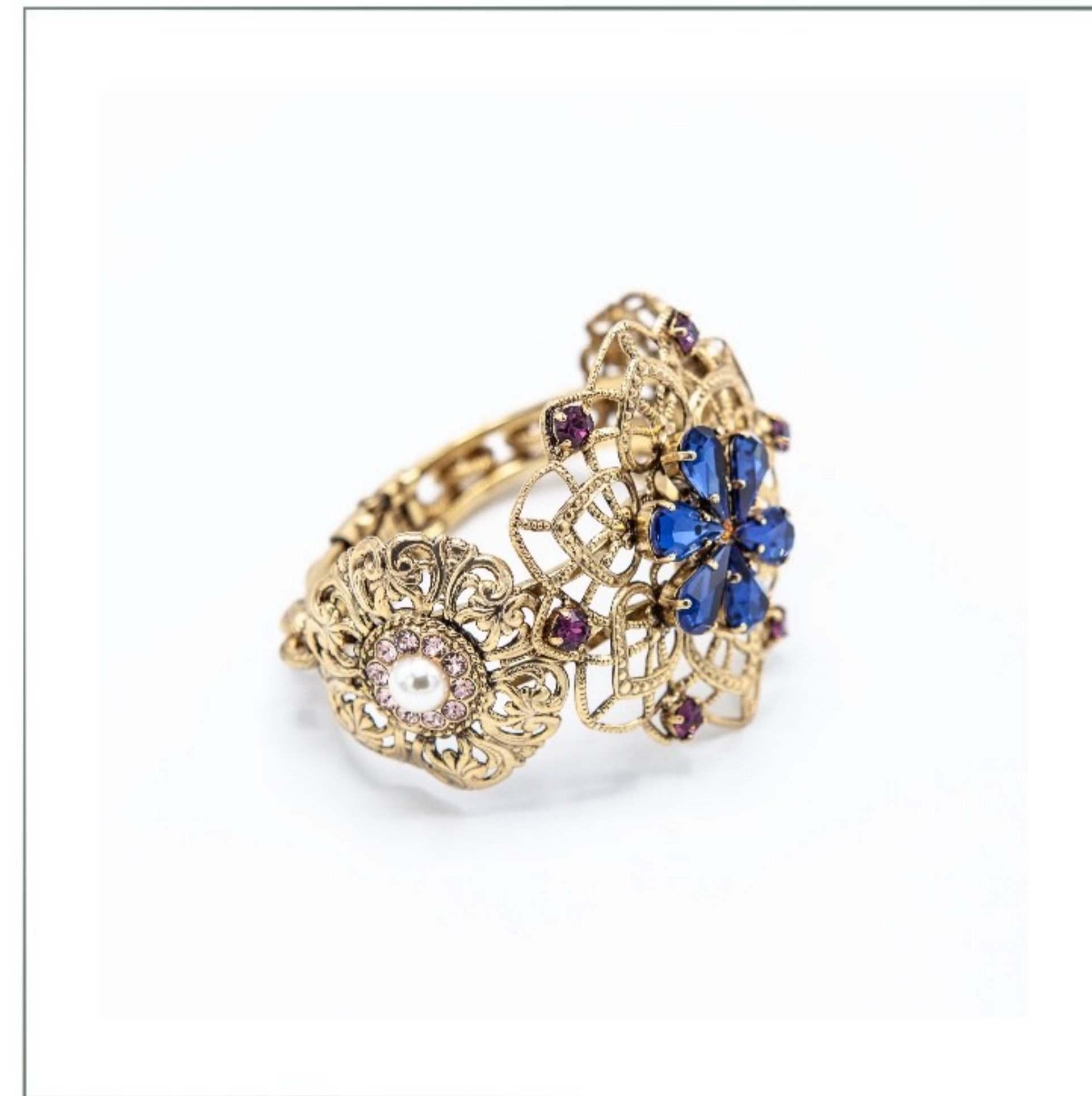

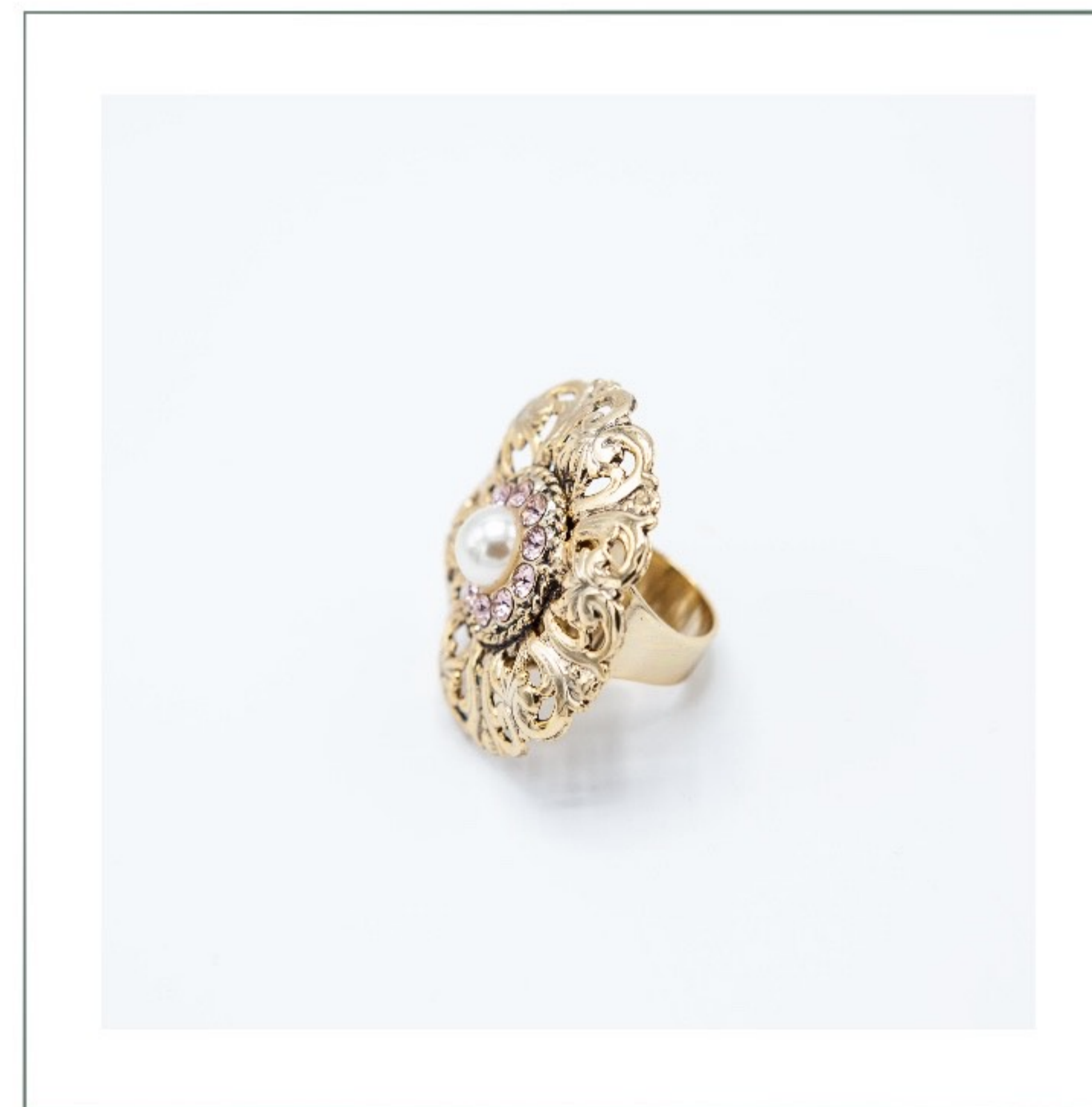

Cod. an 5748





Cod. 578



Cod. 4230



Cod. 7843





Cod. 5716

Cod. 4229



Cod. 4229 bis



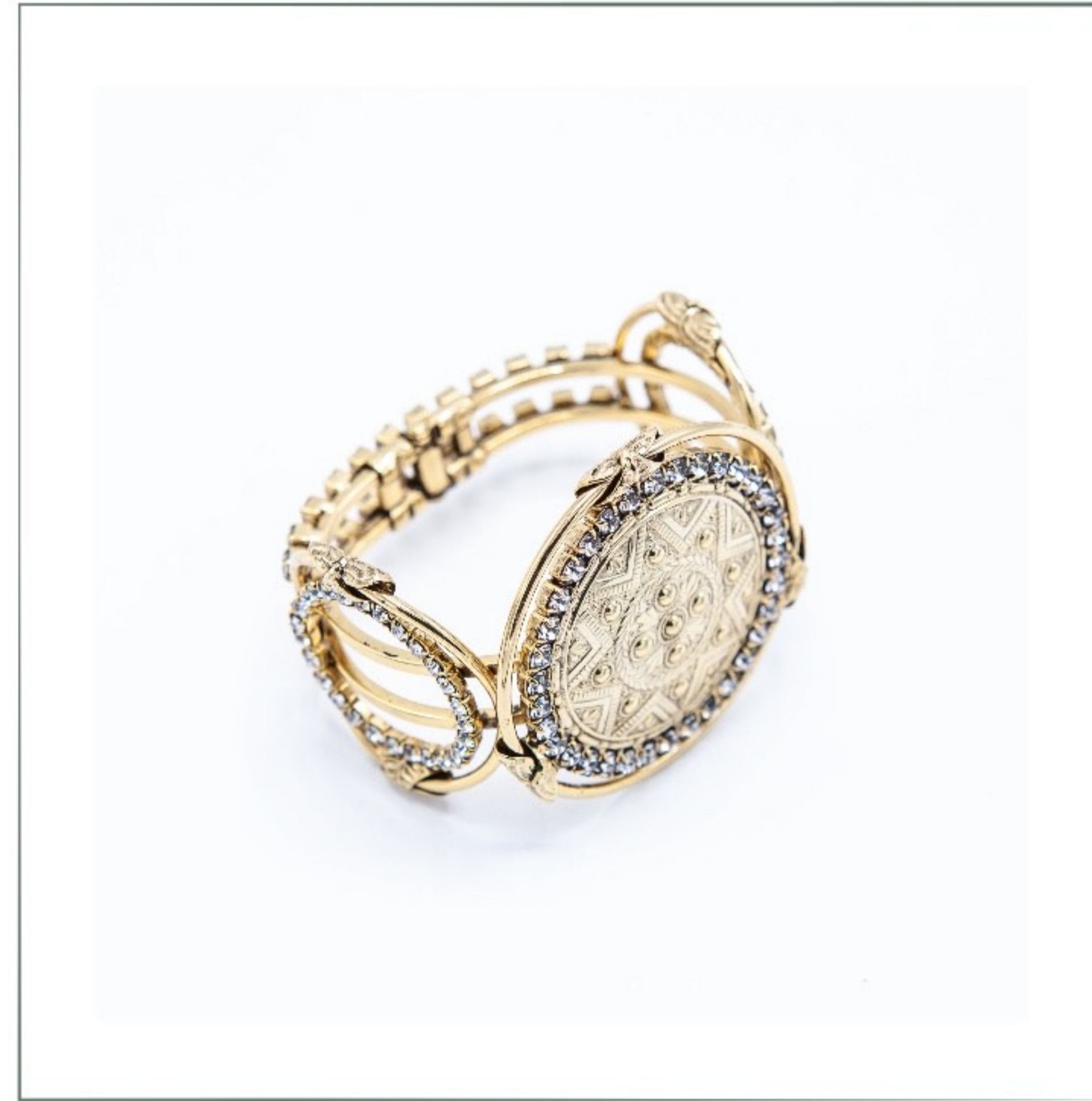

Cod. 9565





Cod. 2891





Cod. 5826

Cod. 4211



Cod. 4216





Cod. 4214



Cod. 5738





Cod. 5755

Cod. 7860

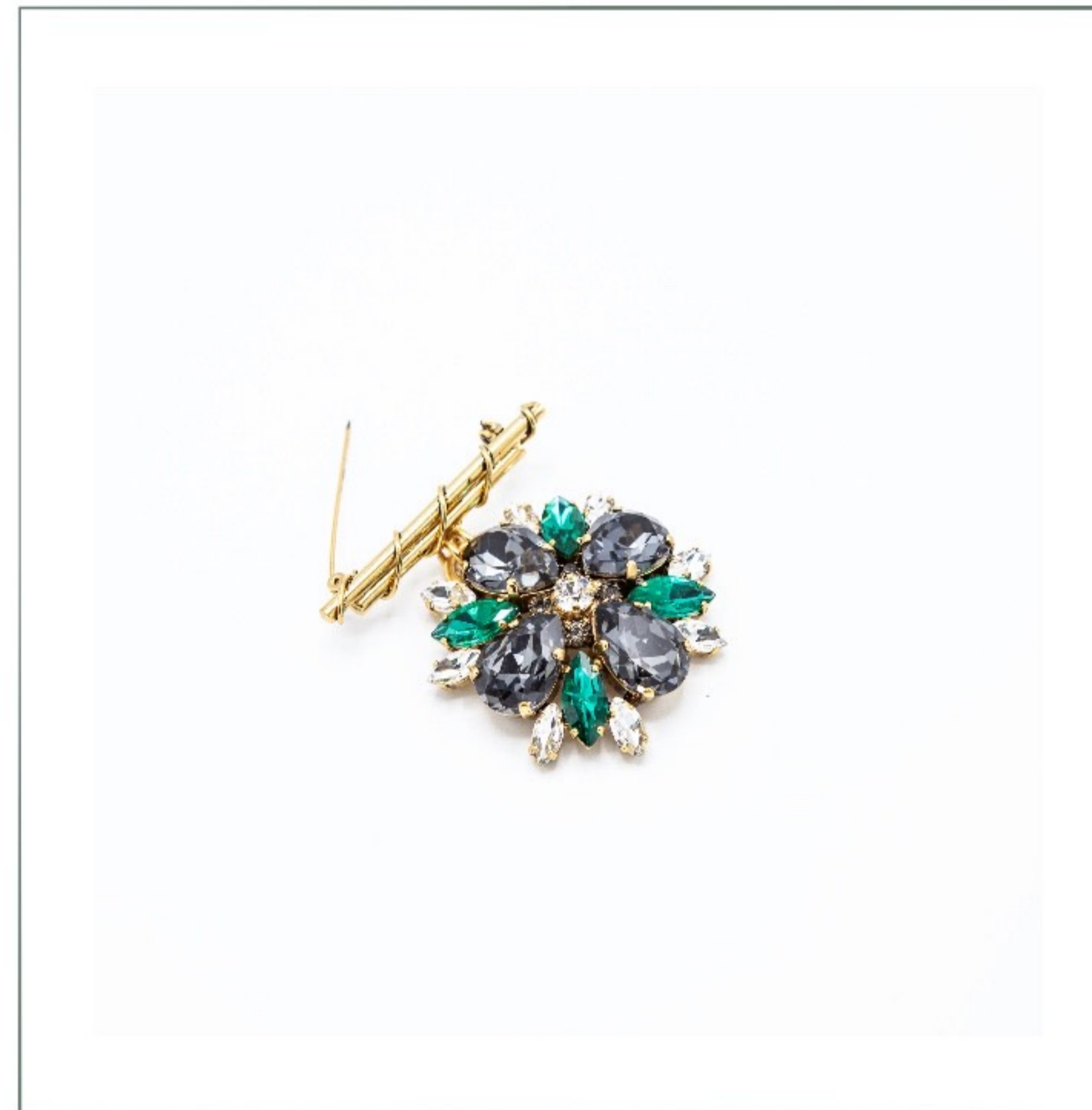

Cod. 9550



Cod. 5750

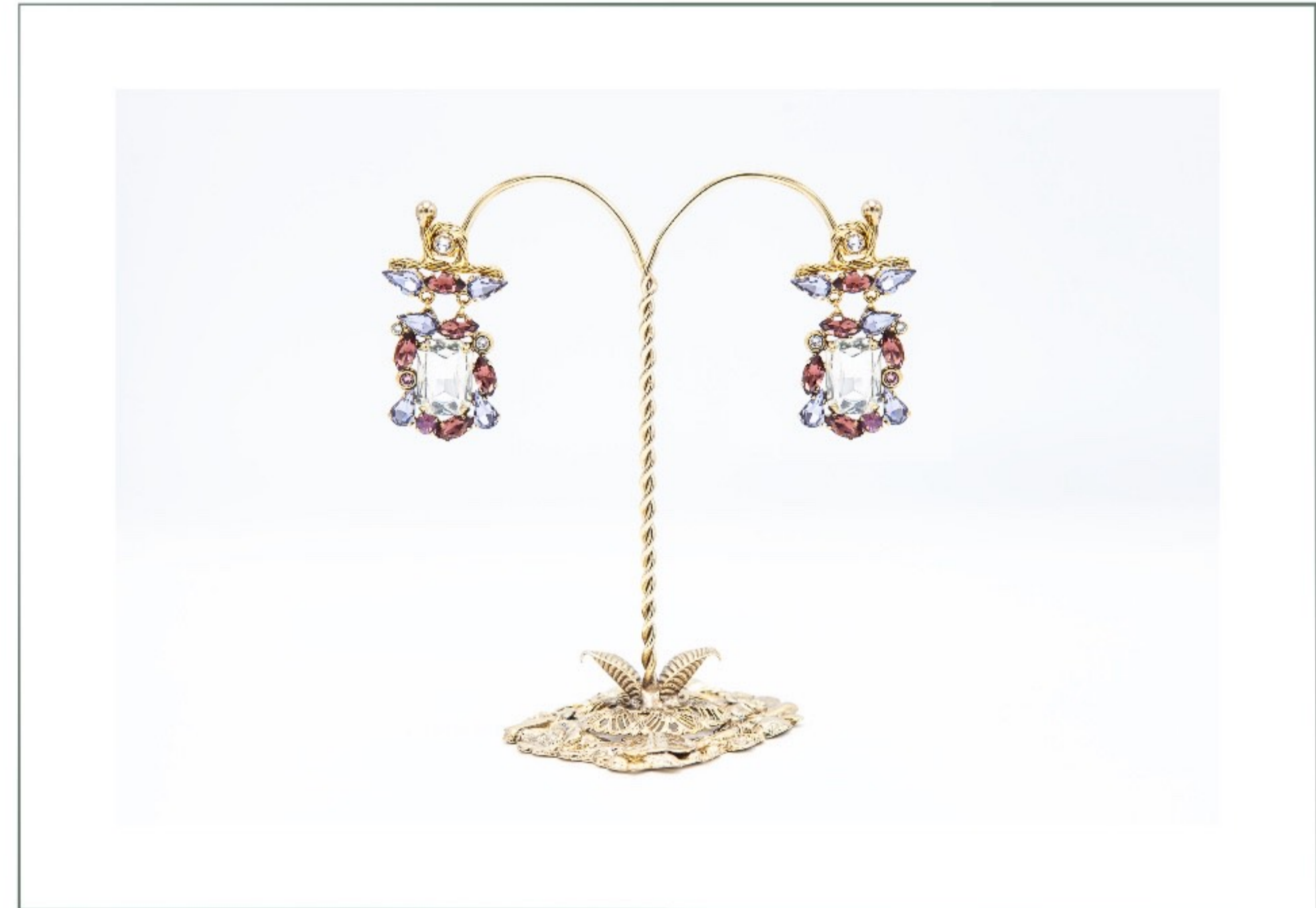

Cod. 4215





Cod. 7845

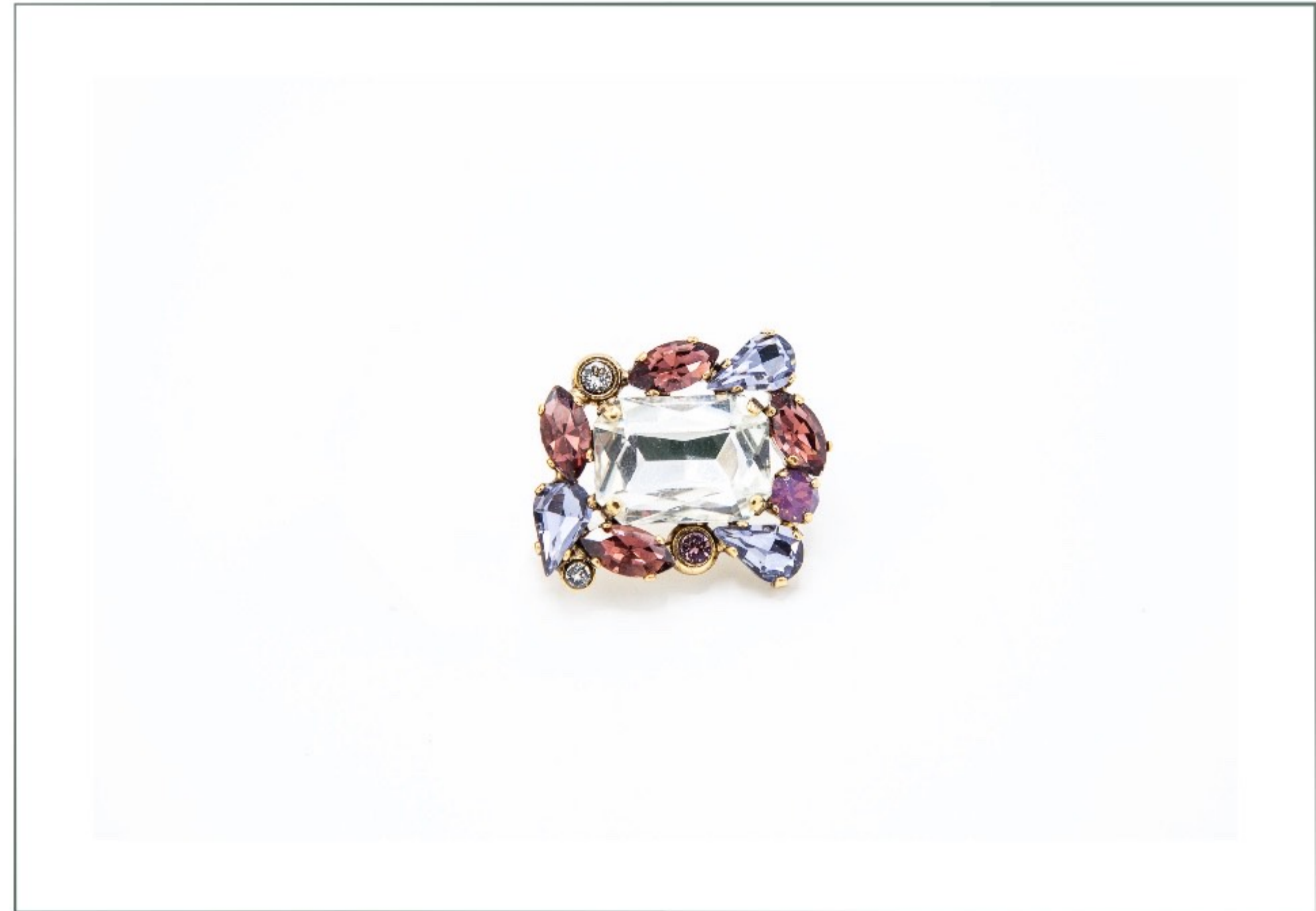

Cod. 2895



Cod. 9559





Cod. 5704

Cod. or 5704



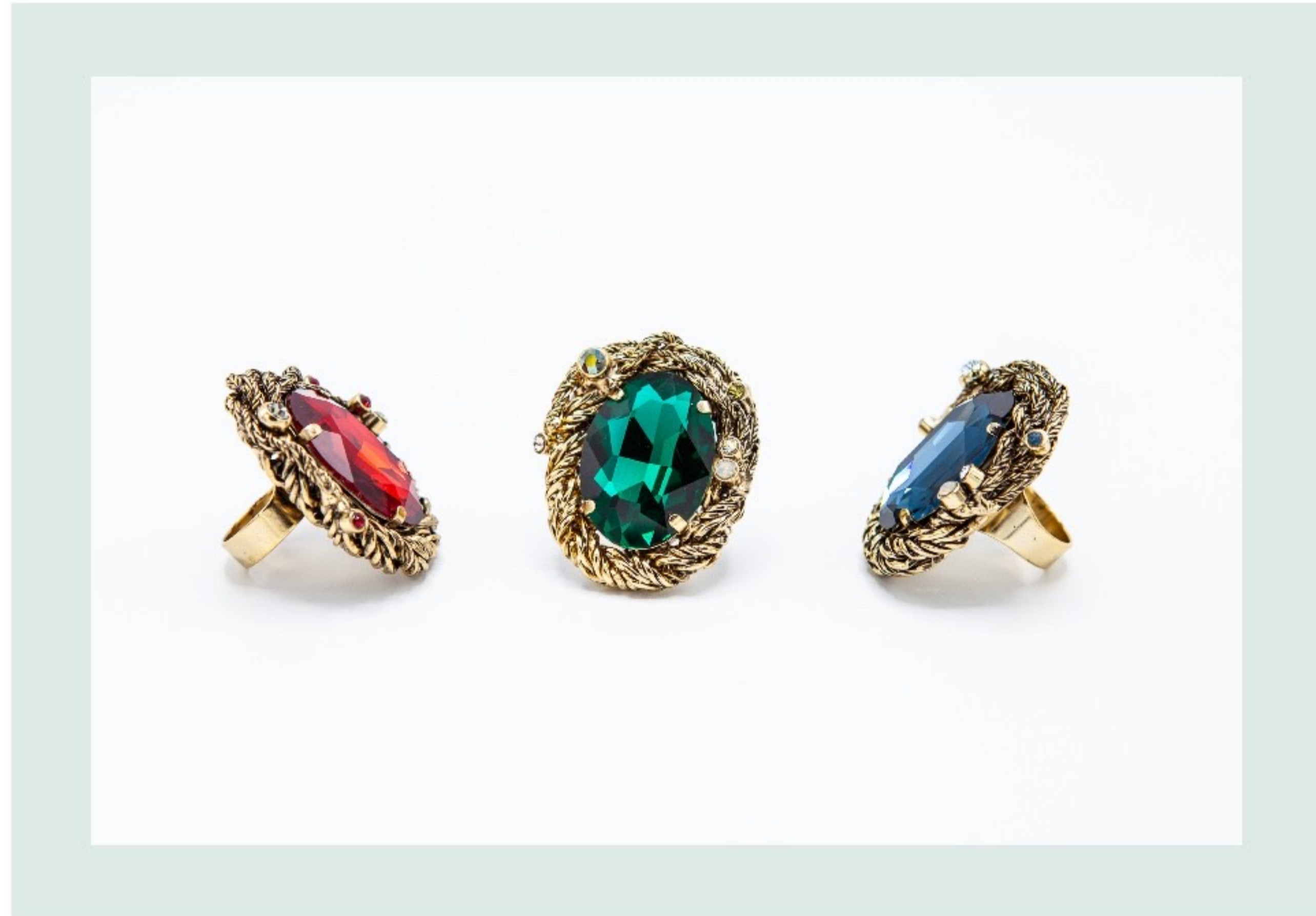

Variante Siam, Emerald e Montana

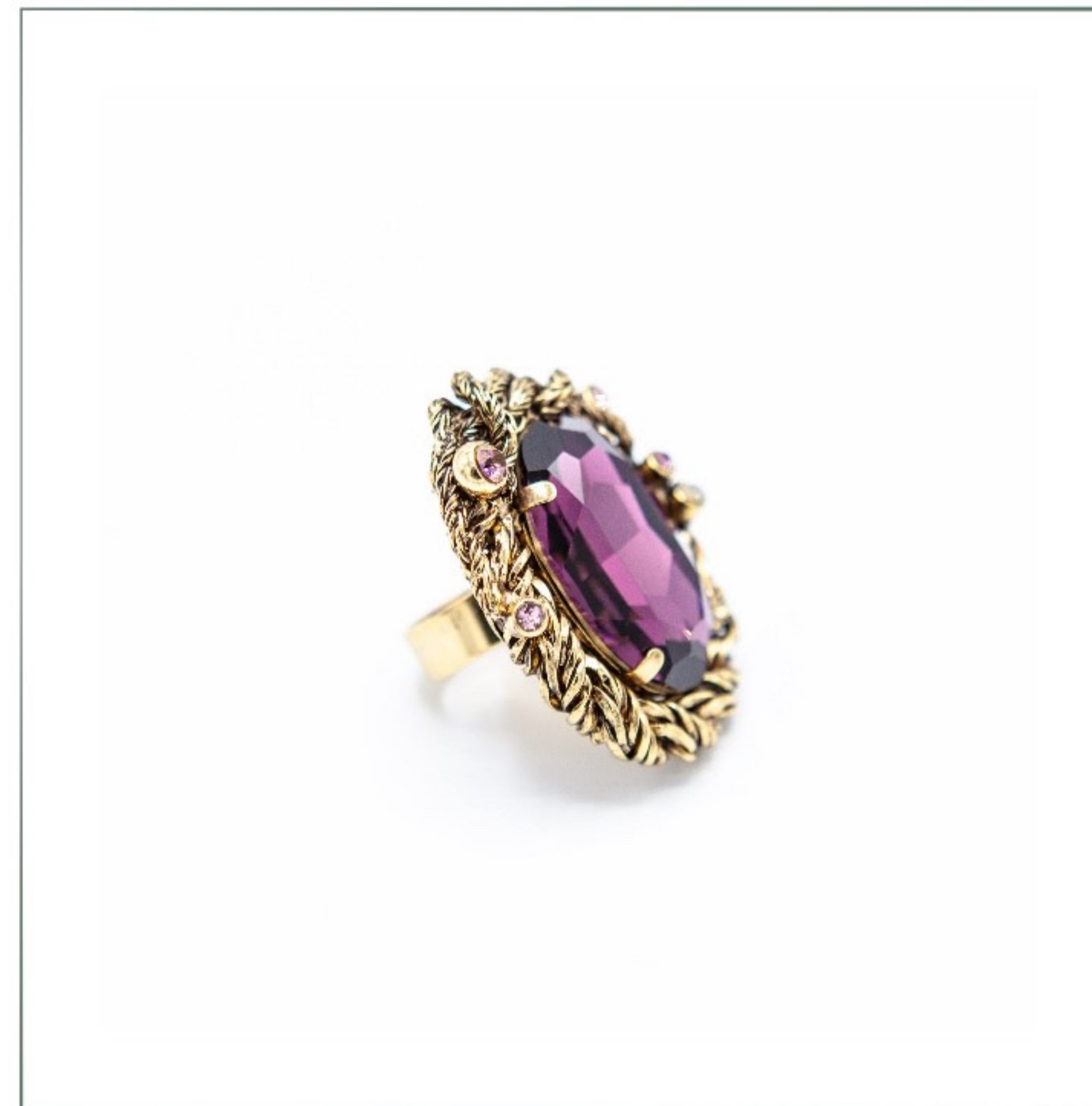

Cod. an 5704 Amethyst





Cod. 7813 Amethyst

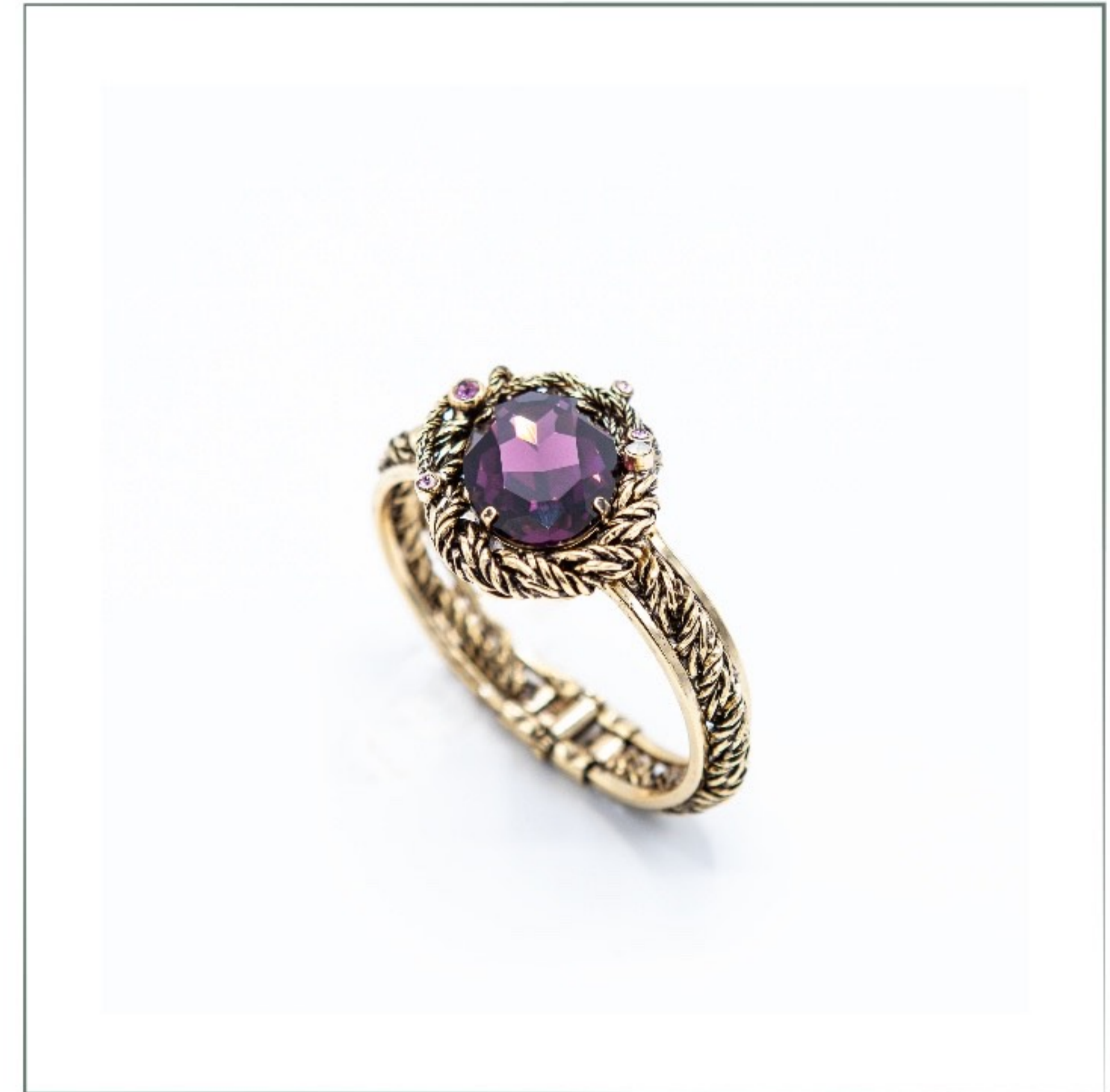

Cod. 9527 Amethyst

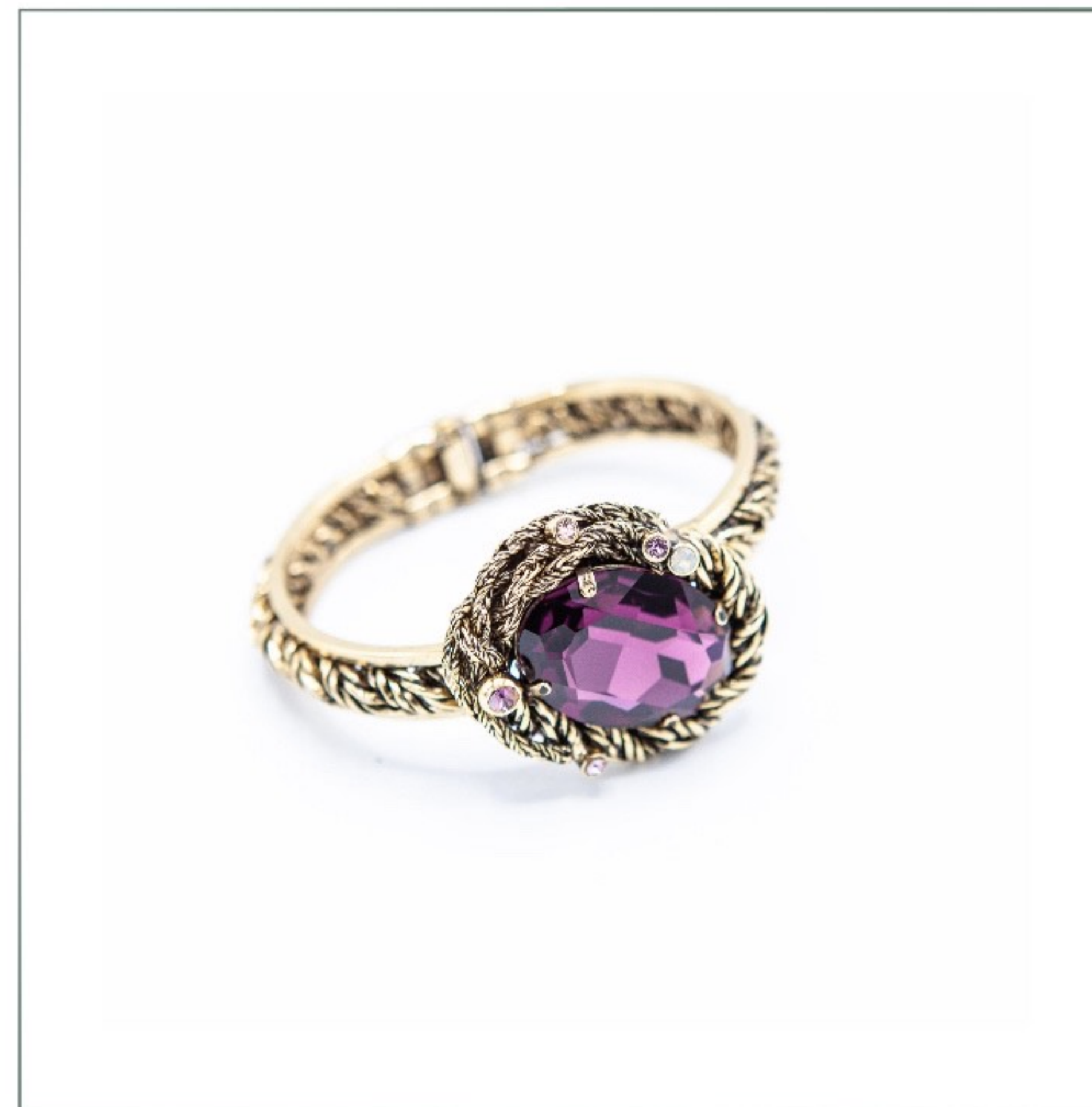



Cod. 5850



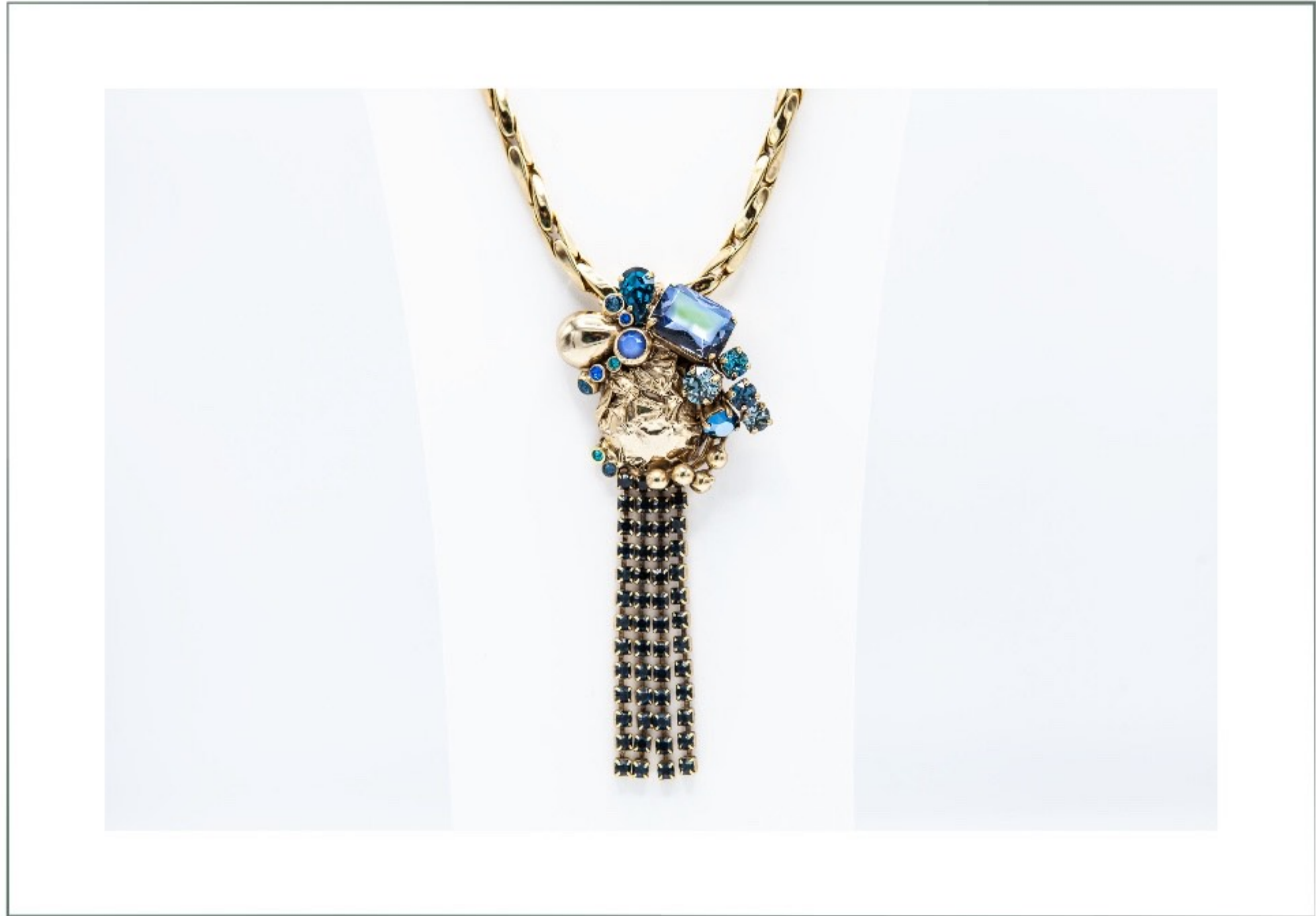

Cod. 5845



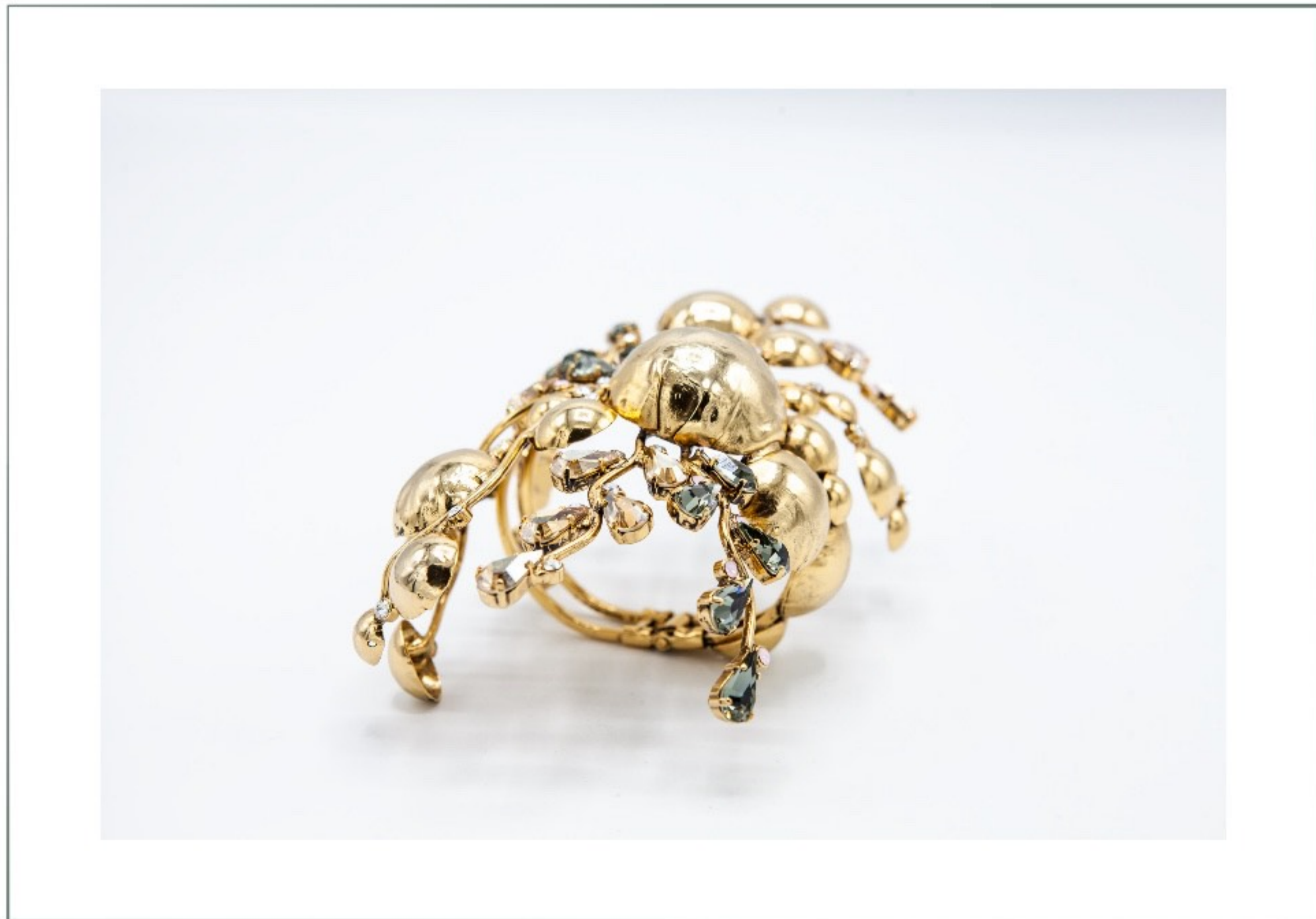
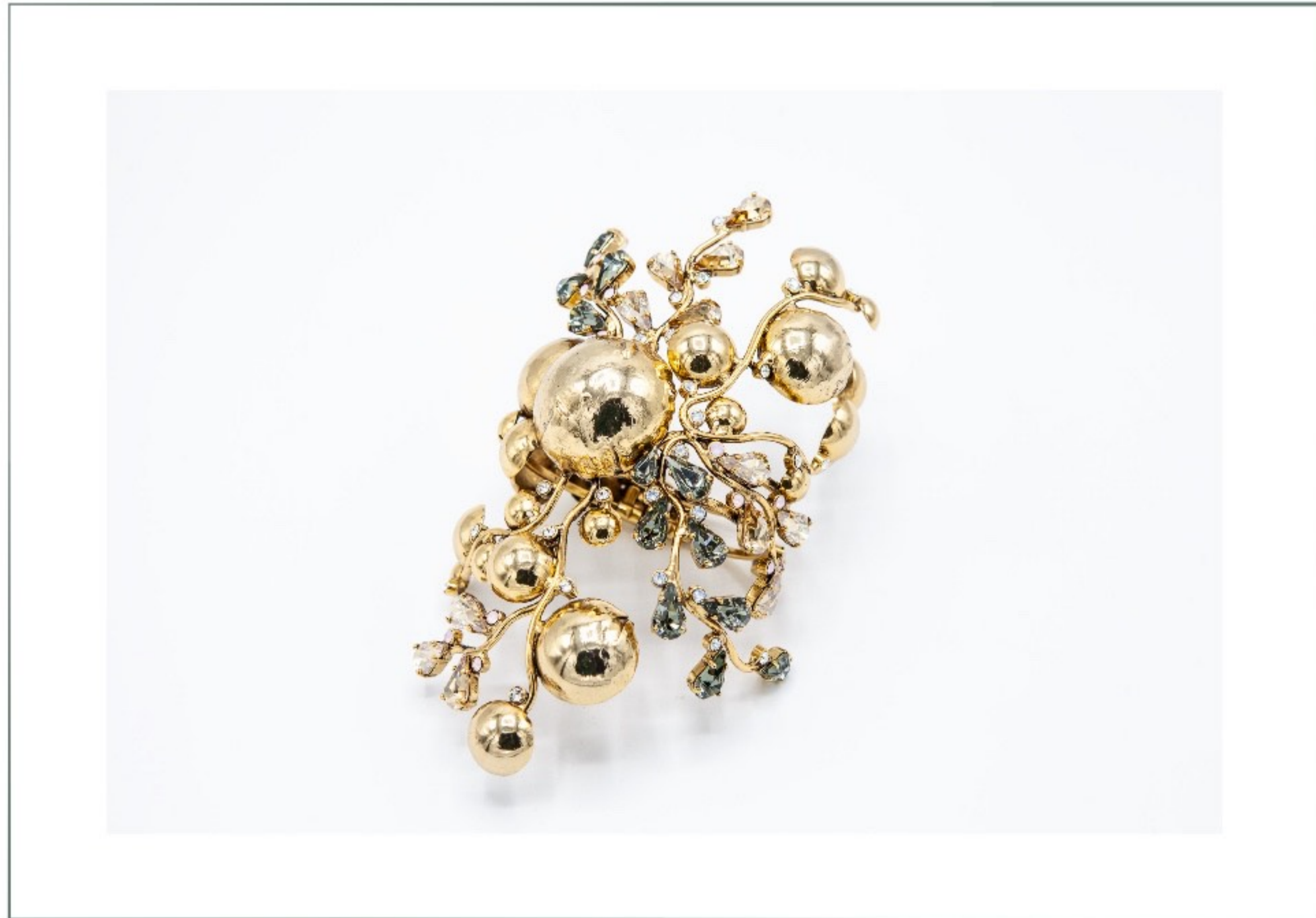

Cod. 9476



Cod. 5763



Cod. 4198





Cod. 4199

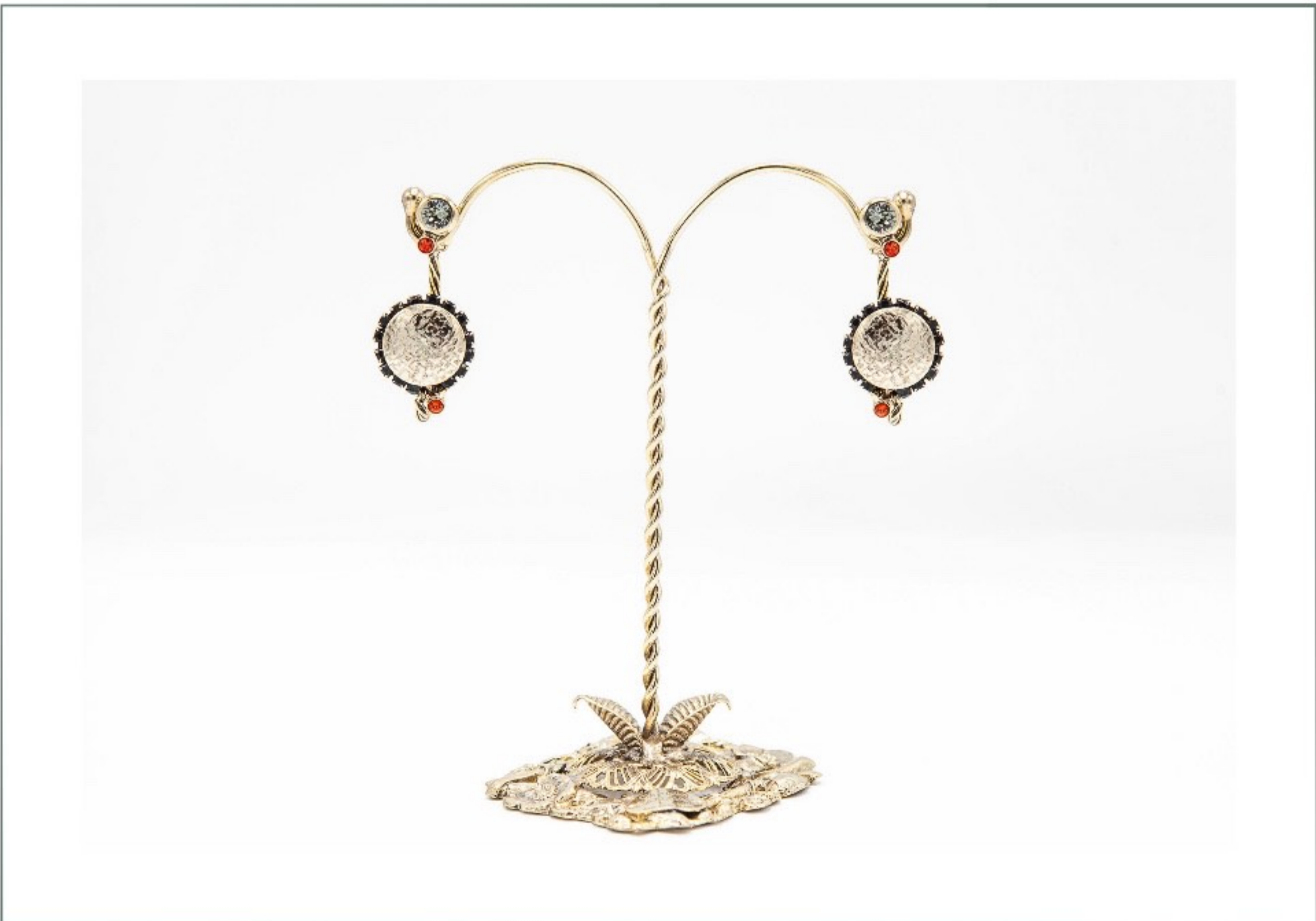

Cod. 4200



Cod. 4201



Cod. 4202



Cod. 2893

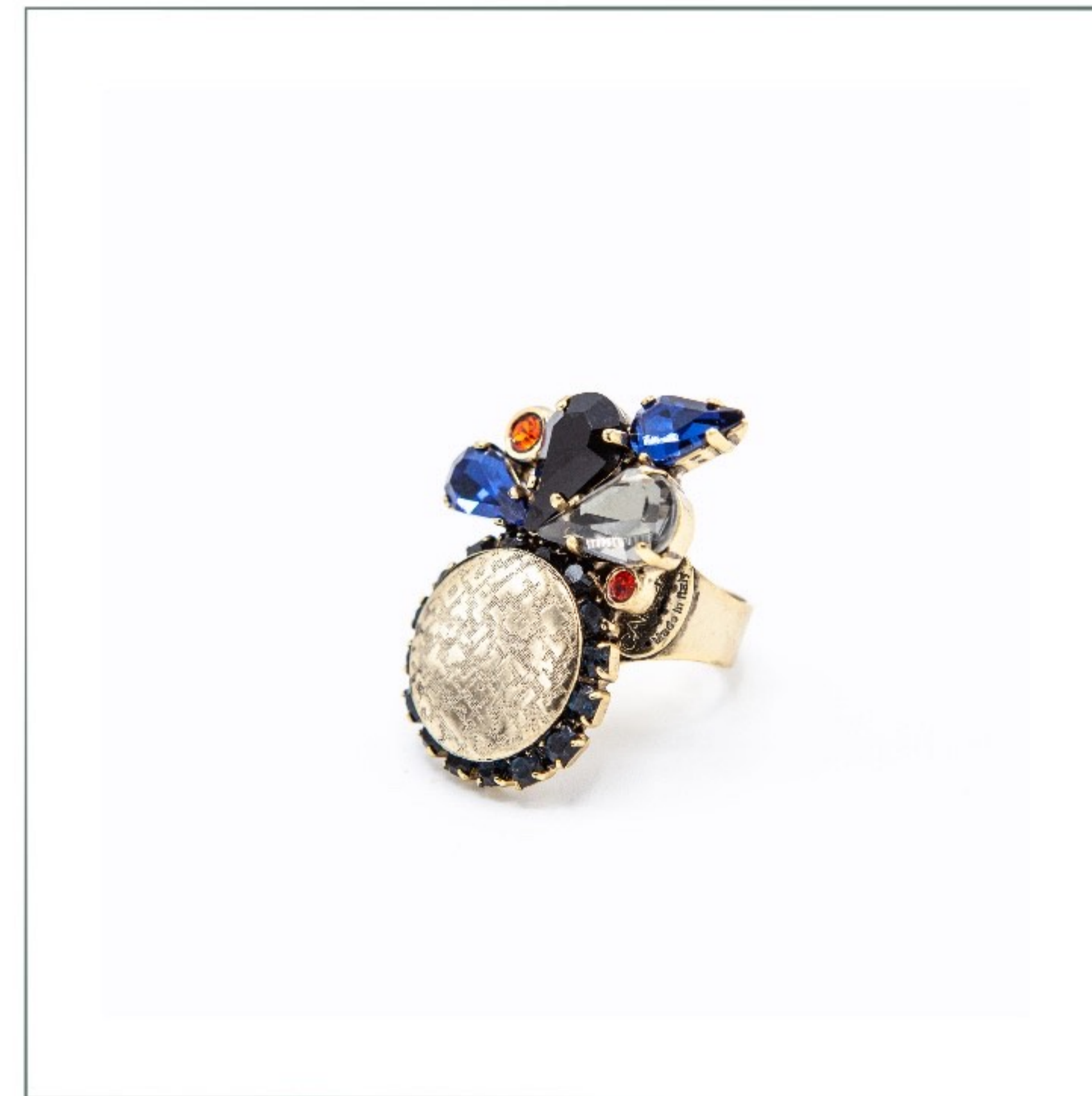



Cod. 9558

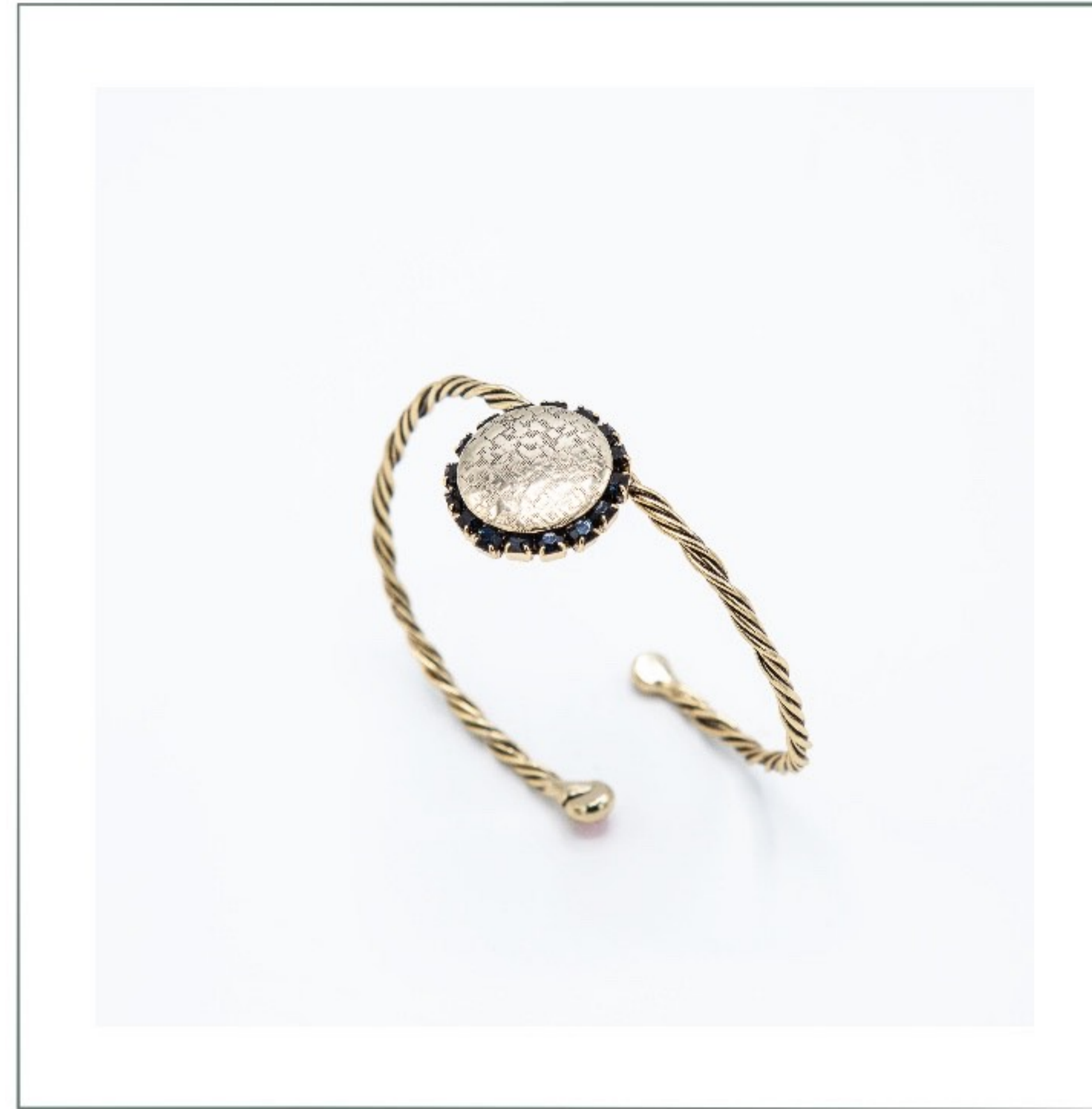

Cod. 9562





Cod. 5748



Disponibili anche in:
Peony Pink, Crystal Dark Grey, Ivory Cream



Cod. 5538





Cod. 4055



Cod. 7762



Disponibili anche in:
Peony Pink, Crystal Dark Grey, Ivory Cream



Cod. 4103 Montana

Cod. 2858



Disponibili in: Peony Pink, Crystal Dark Grey, Ivory Cream, Royal Green



Cod. 4103 Royal Green





Cod. 4692 Black Diamond

Disponibili anche in:

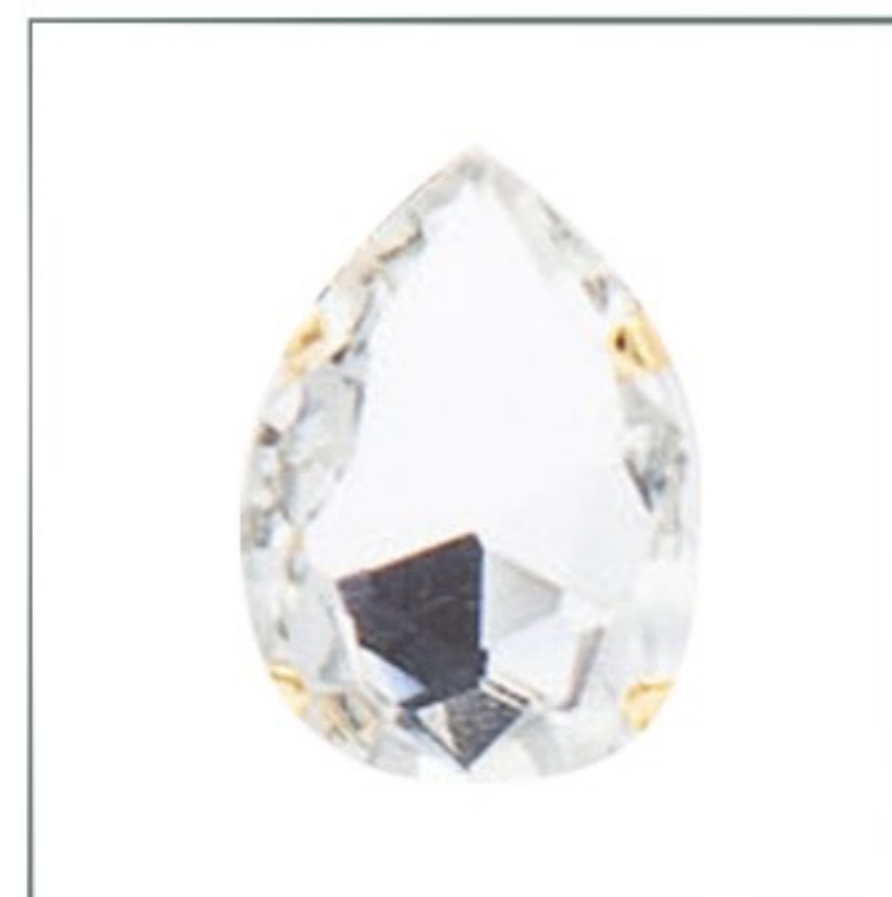

Crystal



Amethyst

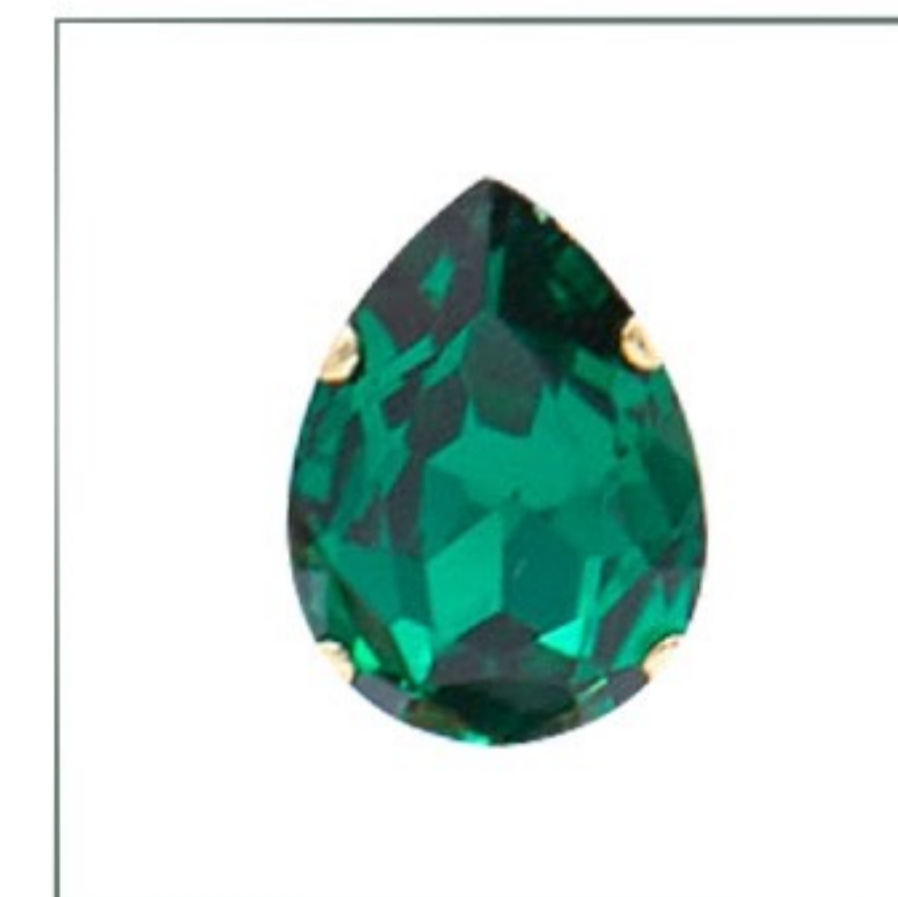

Emerald

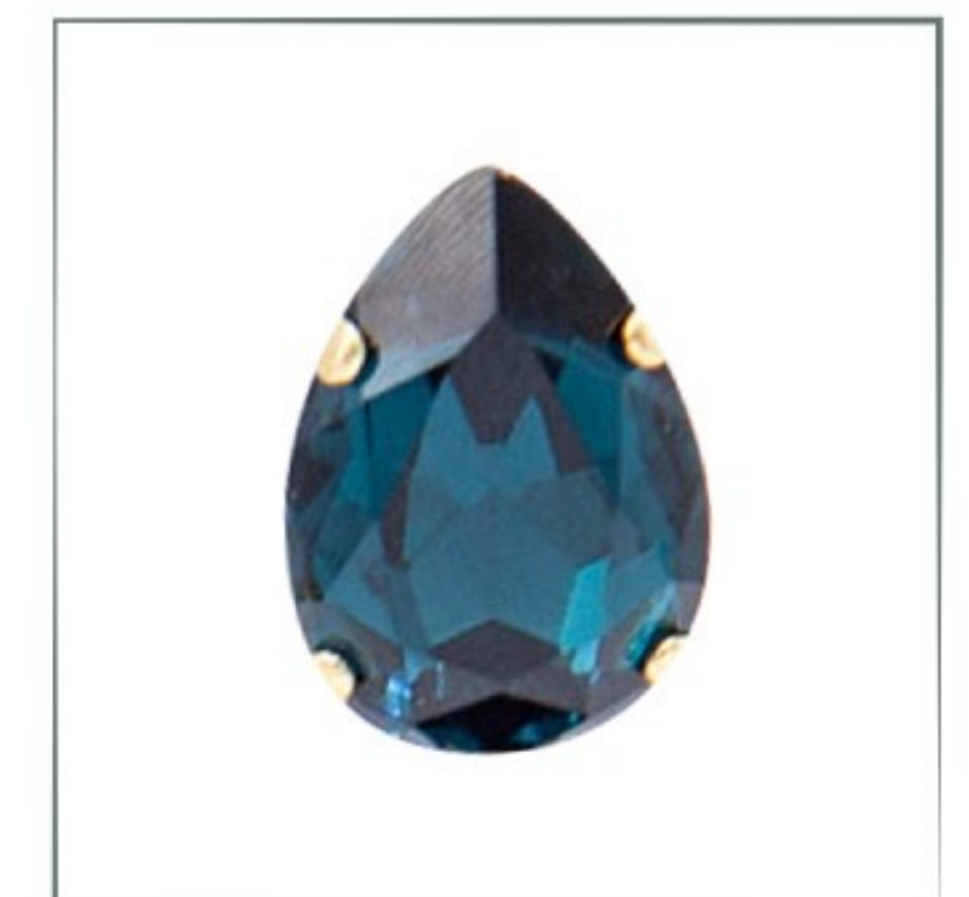

Montana



Cod. 414



Cod. 413





Cod. 5529



Cod. 5650





Cod. 4527



Cod. 9463

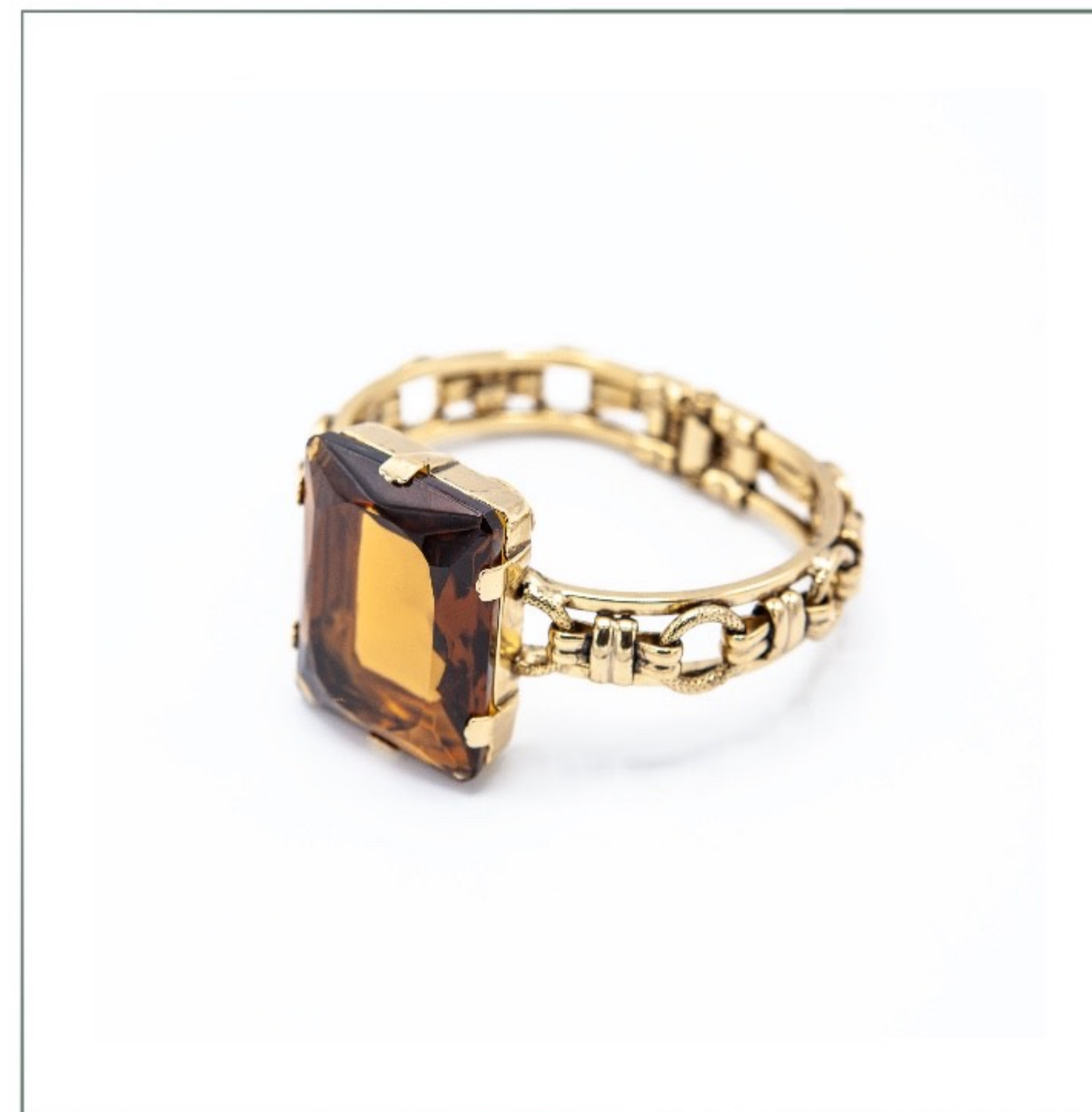



Cod. 5530 Green



Cod. 5530 Smoky

Cod. 4233 Smoky



Disponibile anche in Green



Disponibili anche in:
Royal Green, Ivory Cream, Light Rose



Cod. 9242



Cod. 9540



Cod. 2856



Disponibili anche in:
Emerald, Crystal, Smoked Topaz

Cod. 9541





Cod. 5772





Cod. 9465
49,60€

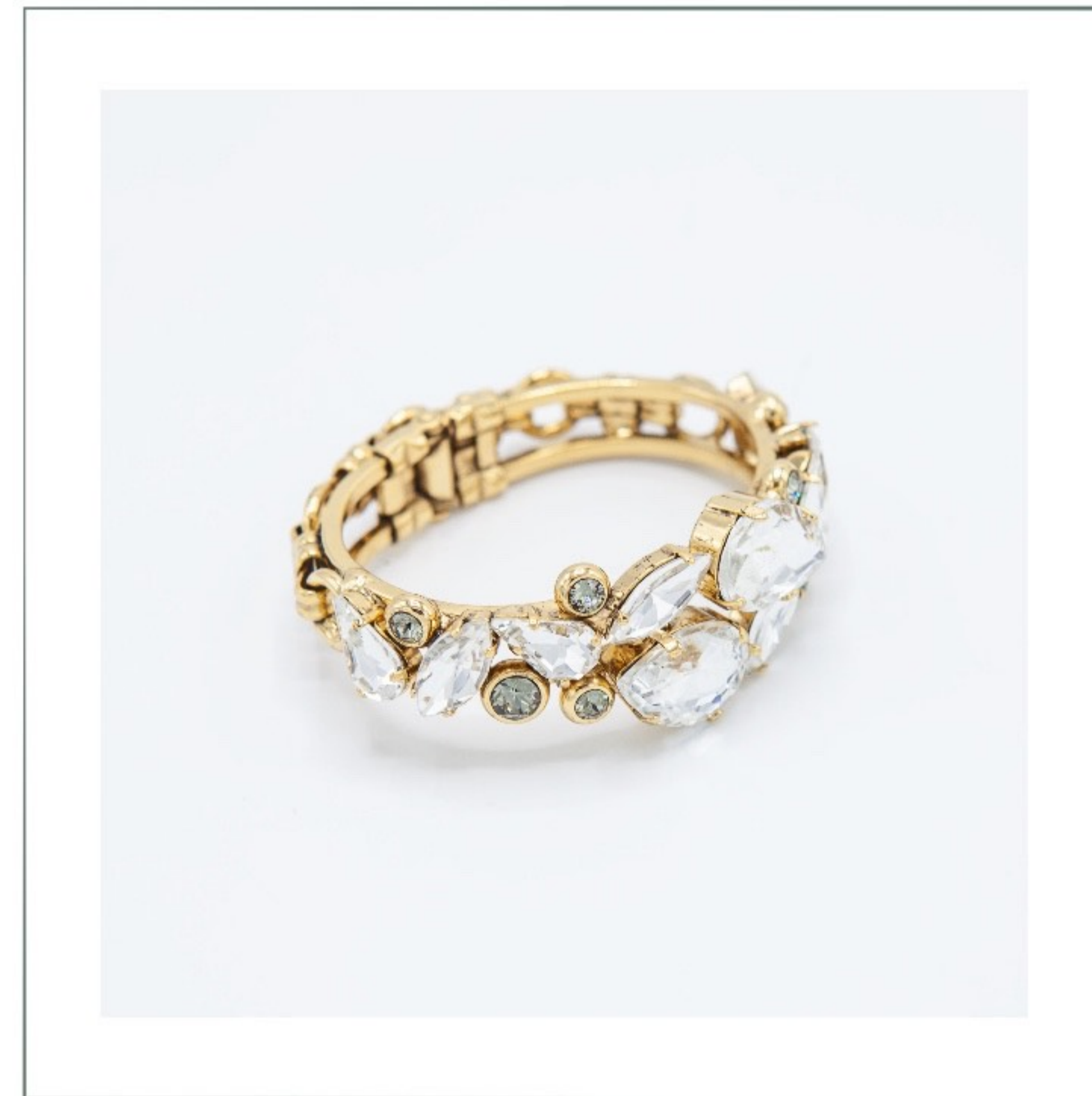



Cod. 5606



Cod. 4219



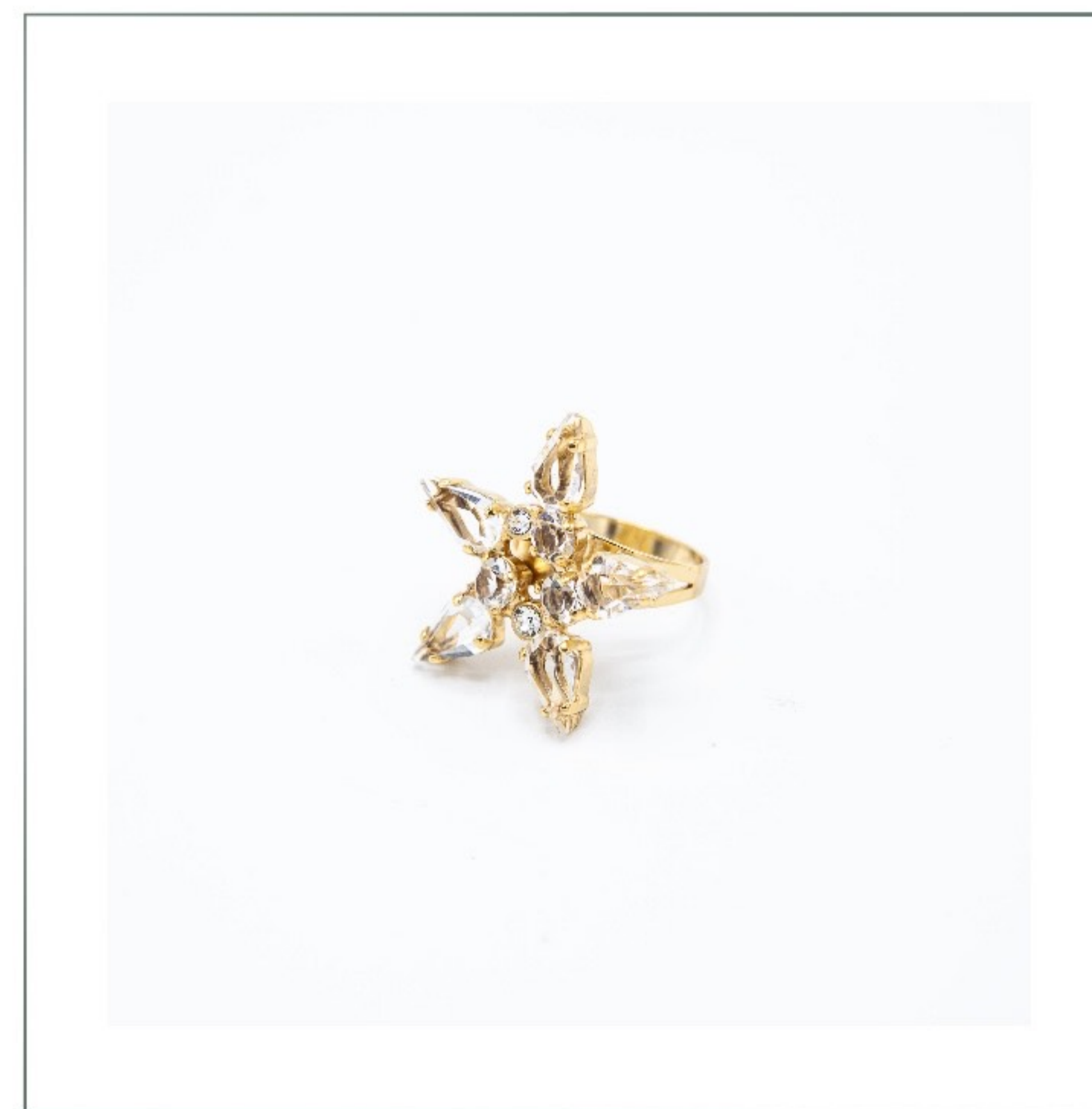

Cod. 2886



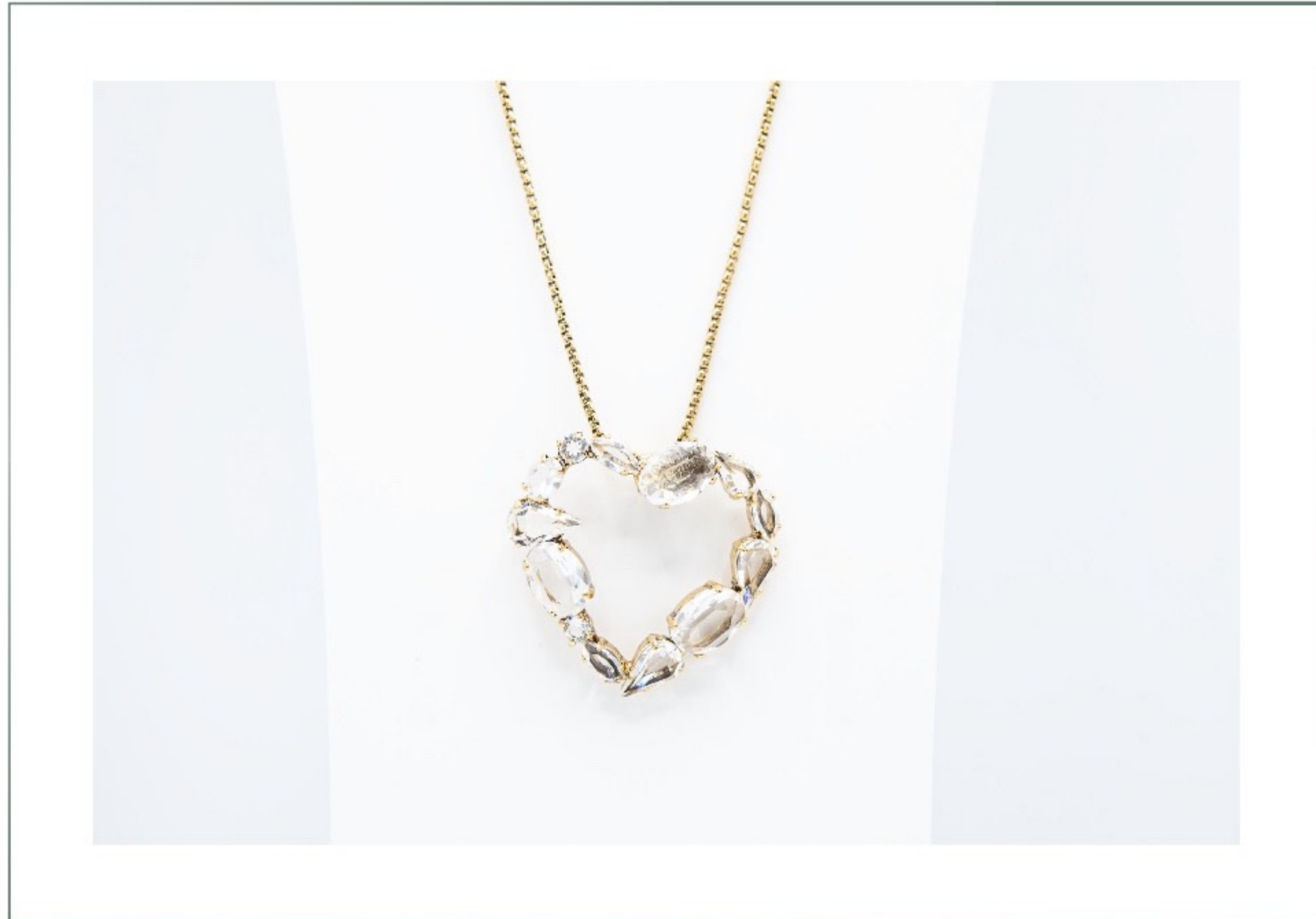

Cod. 5605



Fusione in bronzo e cristalli



Cod. 5437

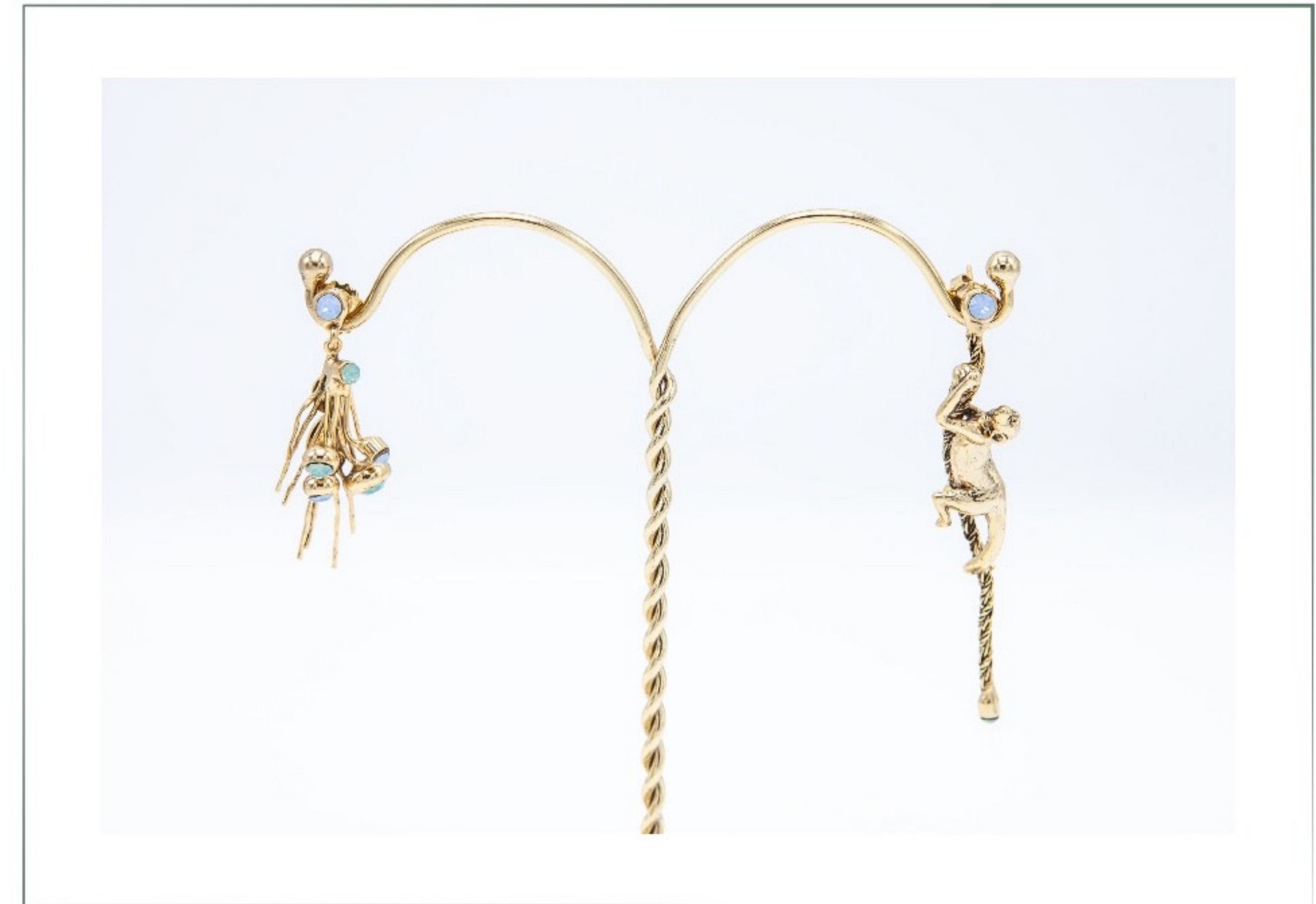

Cod. 4982/83 Opal

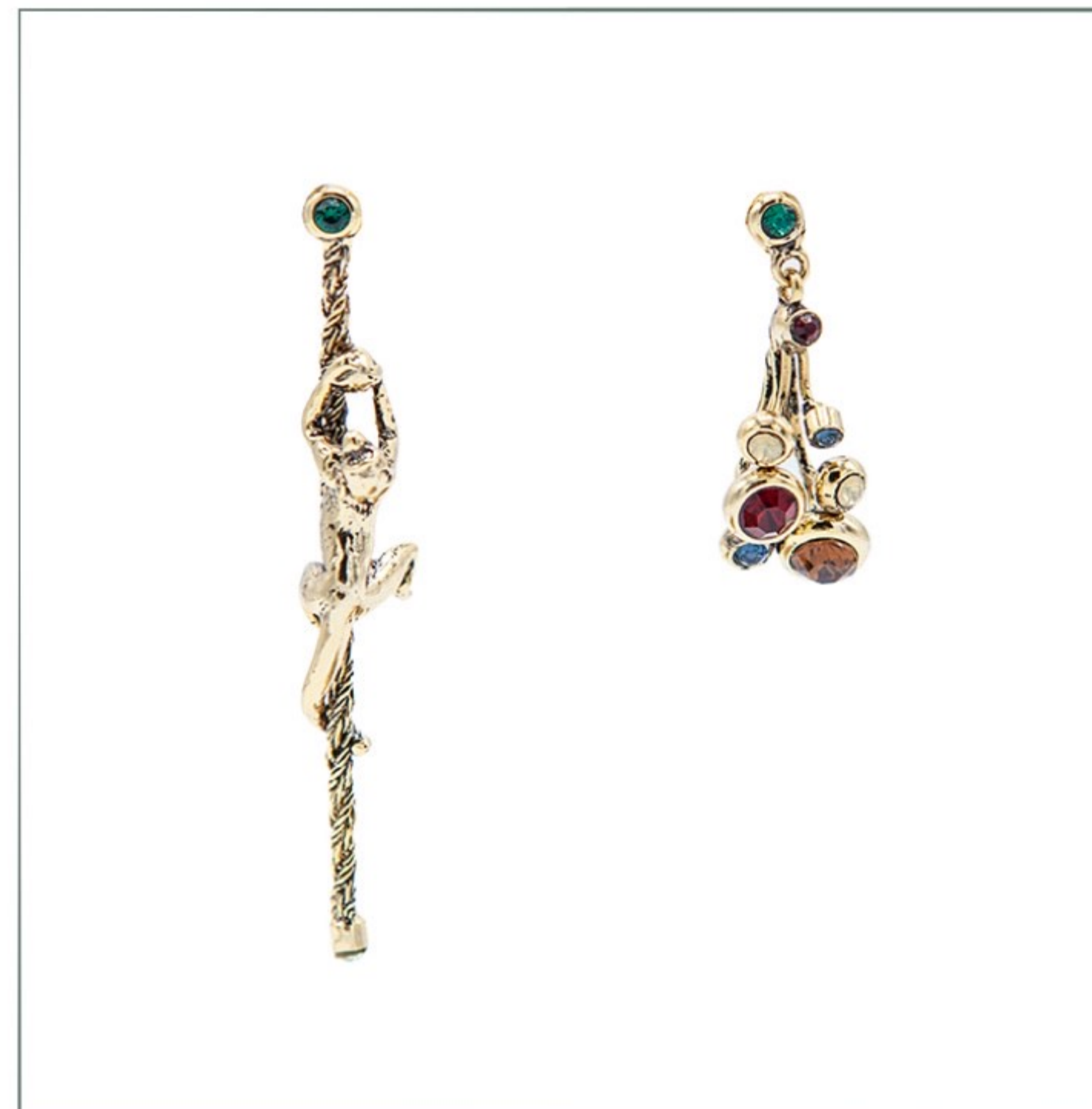

Cod. 4982/83 Emerald



Fusione in bronzo



Cod. 2777

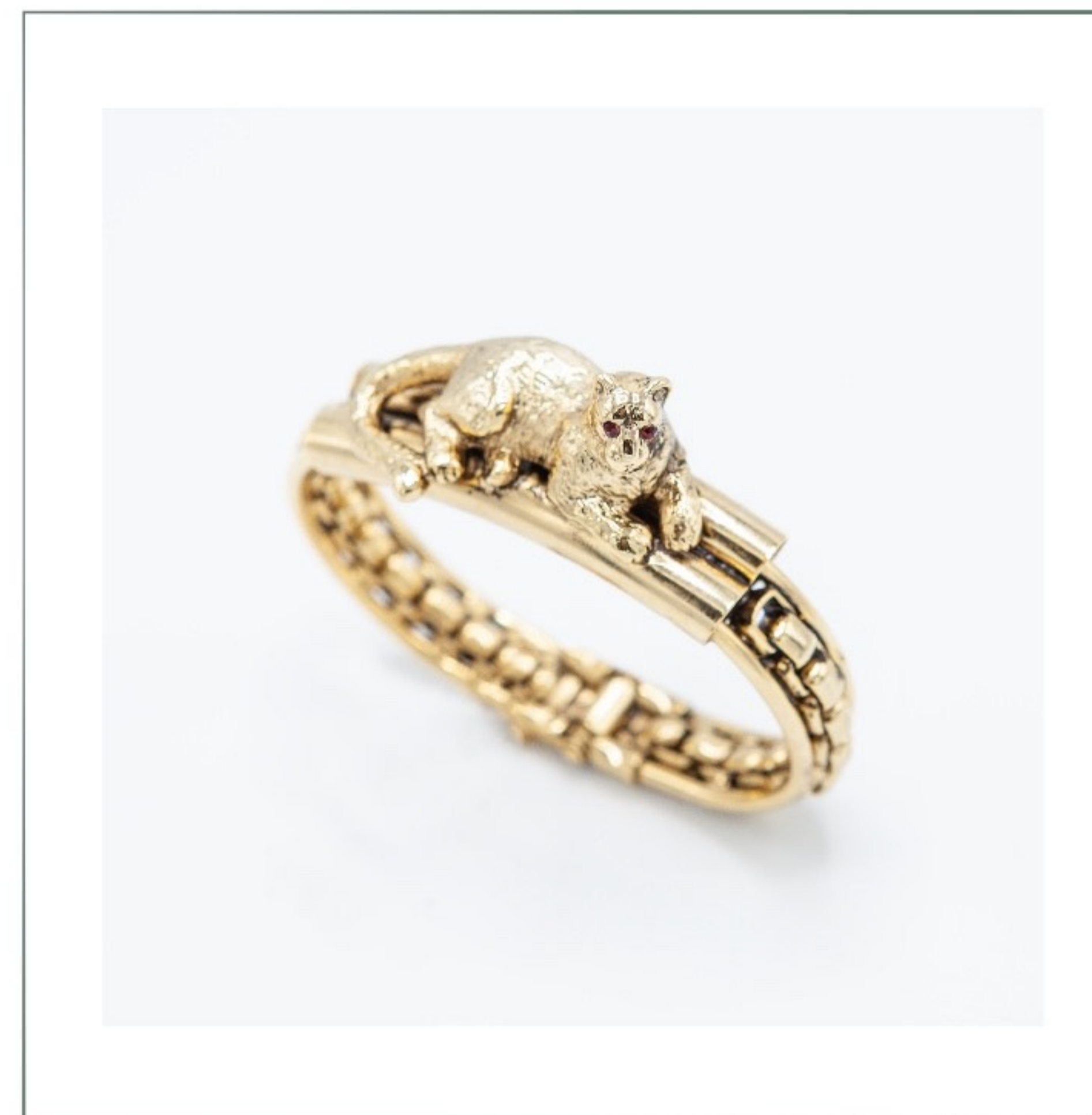

Cod. 9517

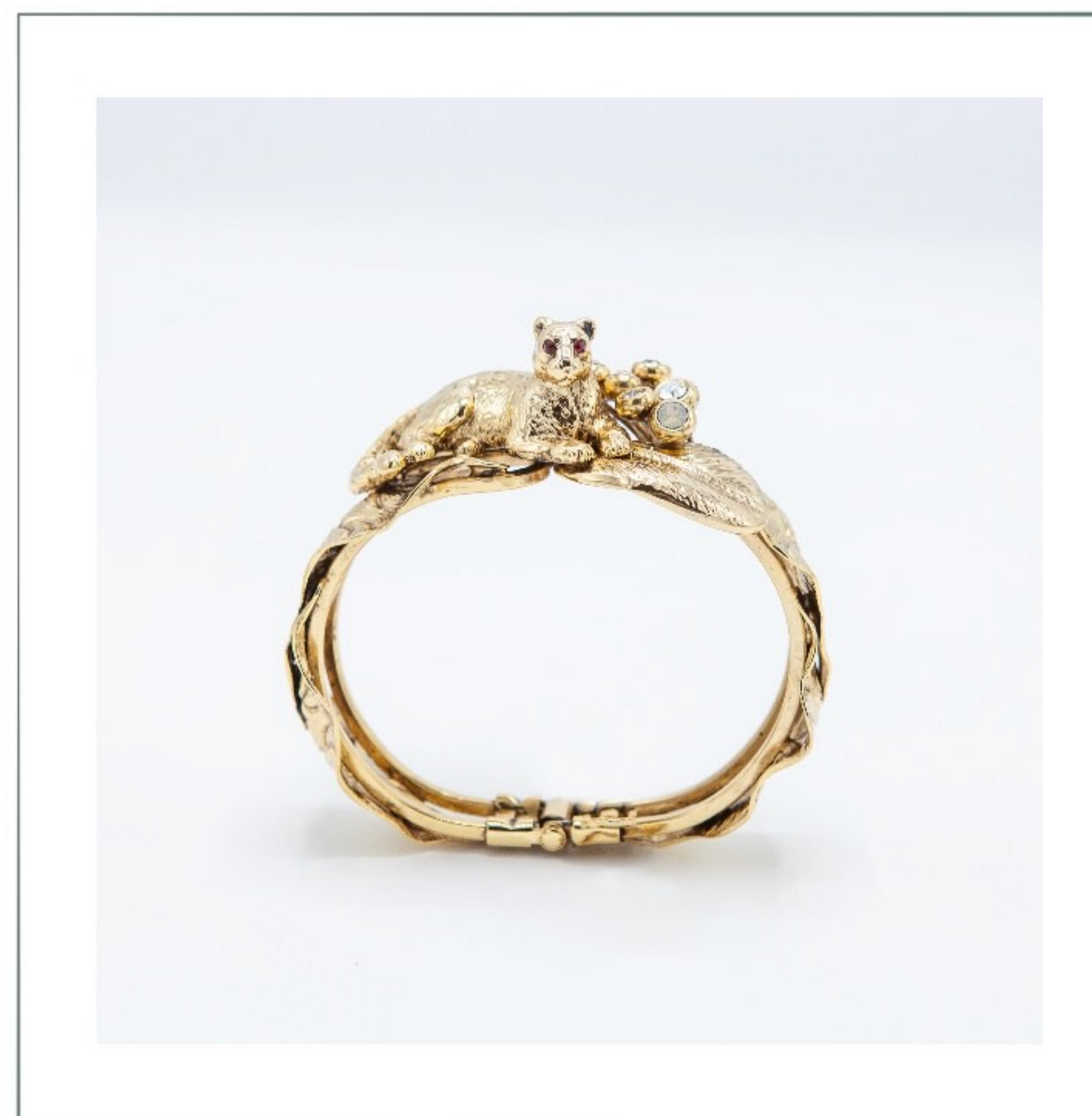

Cod. 9499





Fusione in bronzo, cristalli

Cod. 5308





Cod. 7707



Cod. 9354



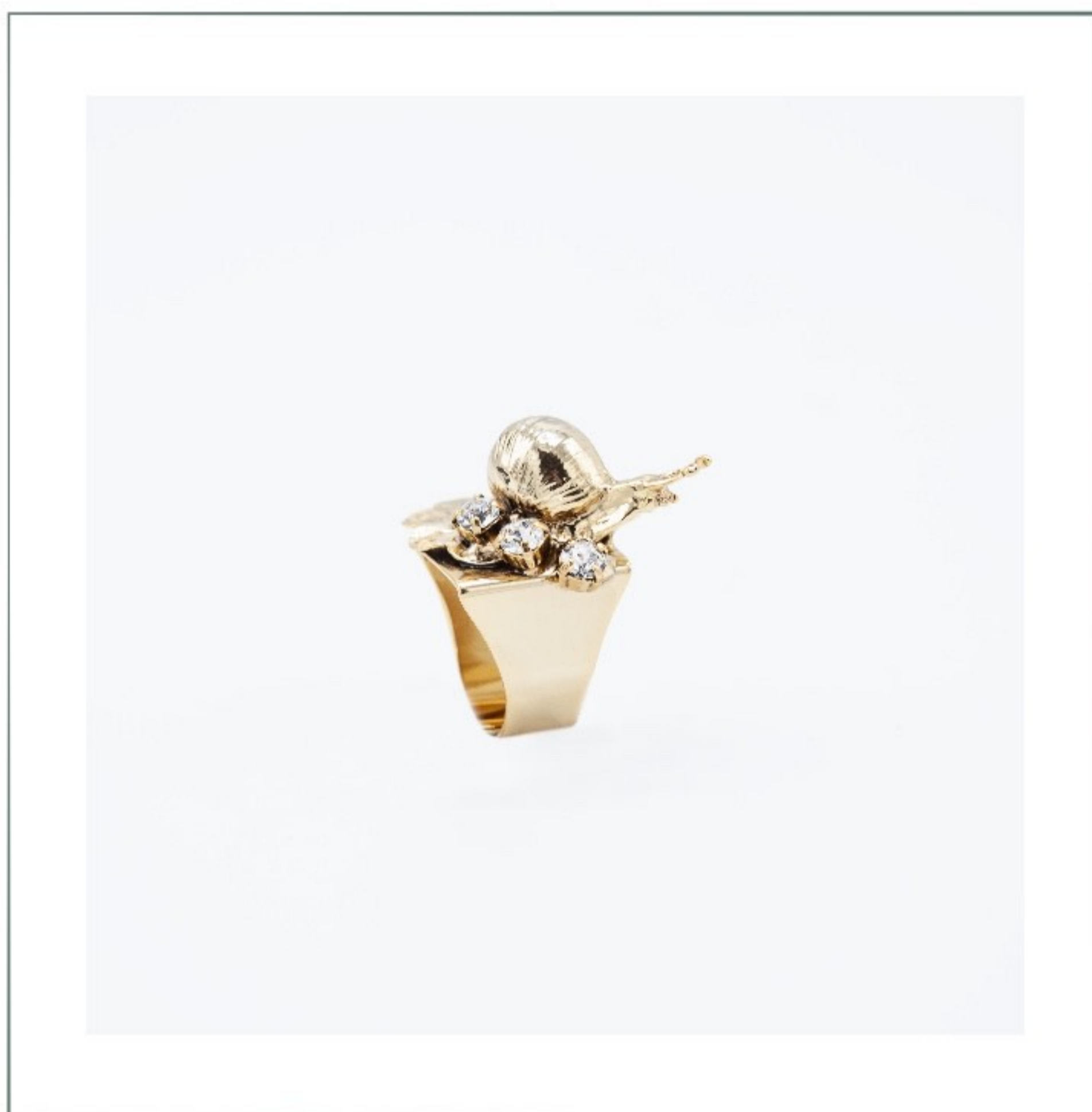

Cod. 2746





Cod. 5646



Cod. 4165





Cod. 7797

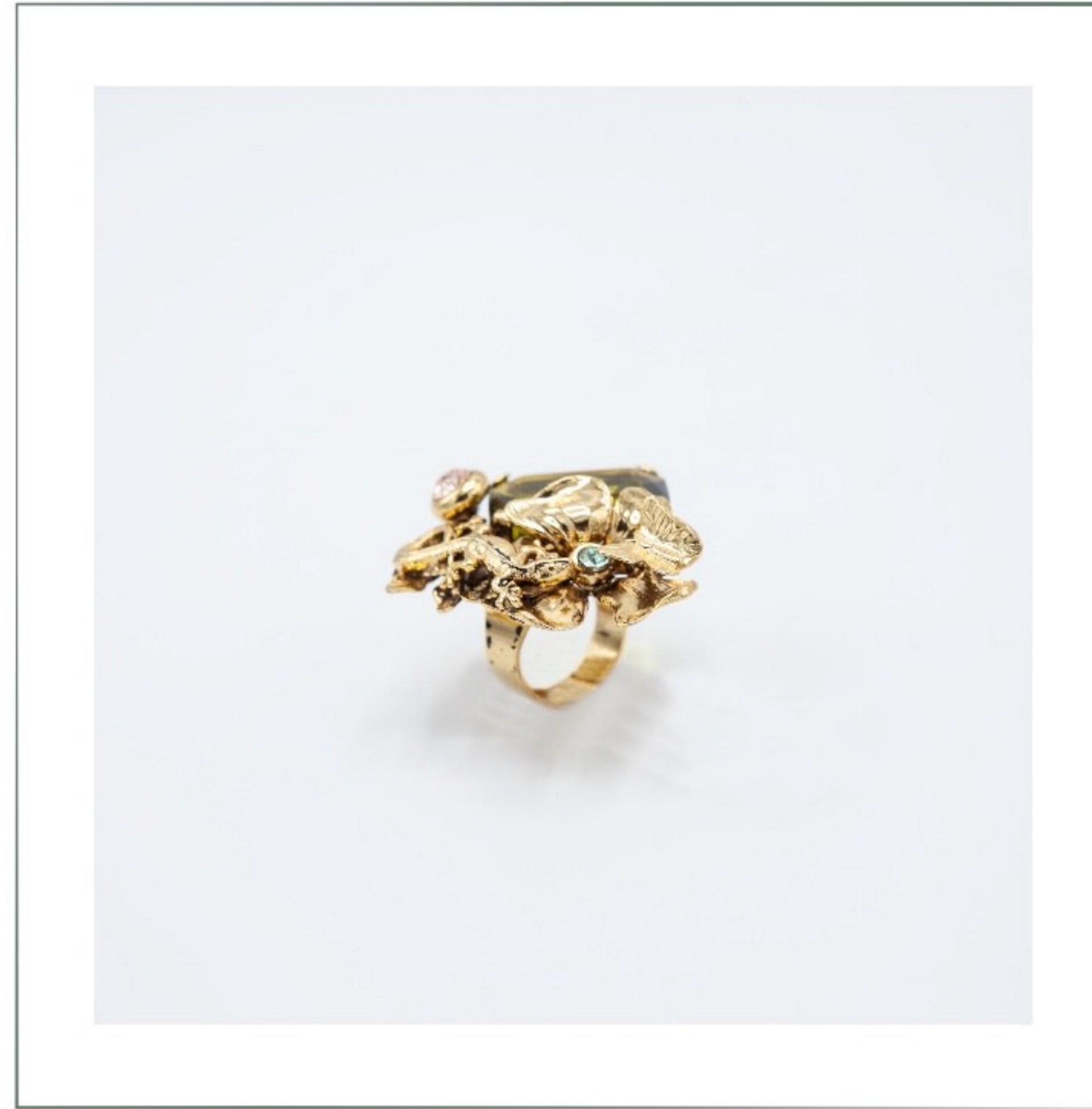

Cod. 2870

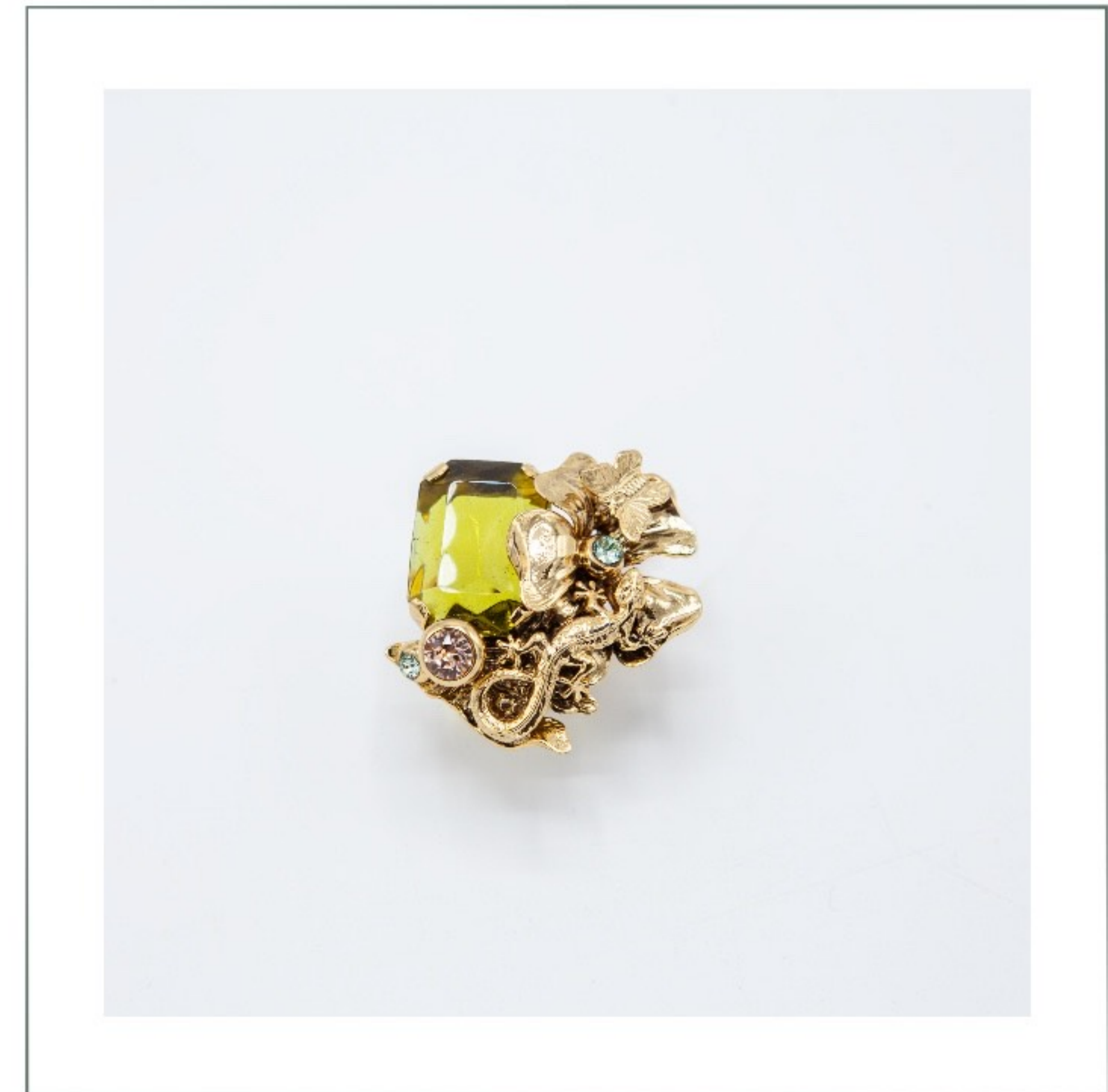



Cod. 4210



Cod. 5637

Fusione in bronzo e cristalli

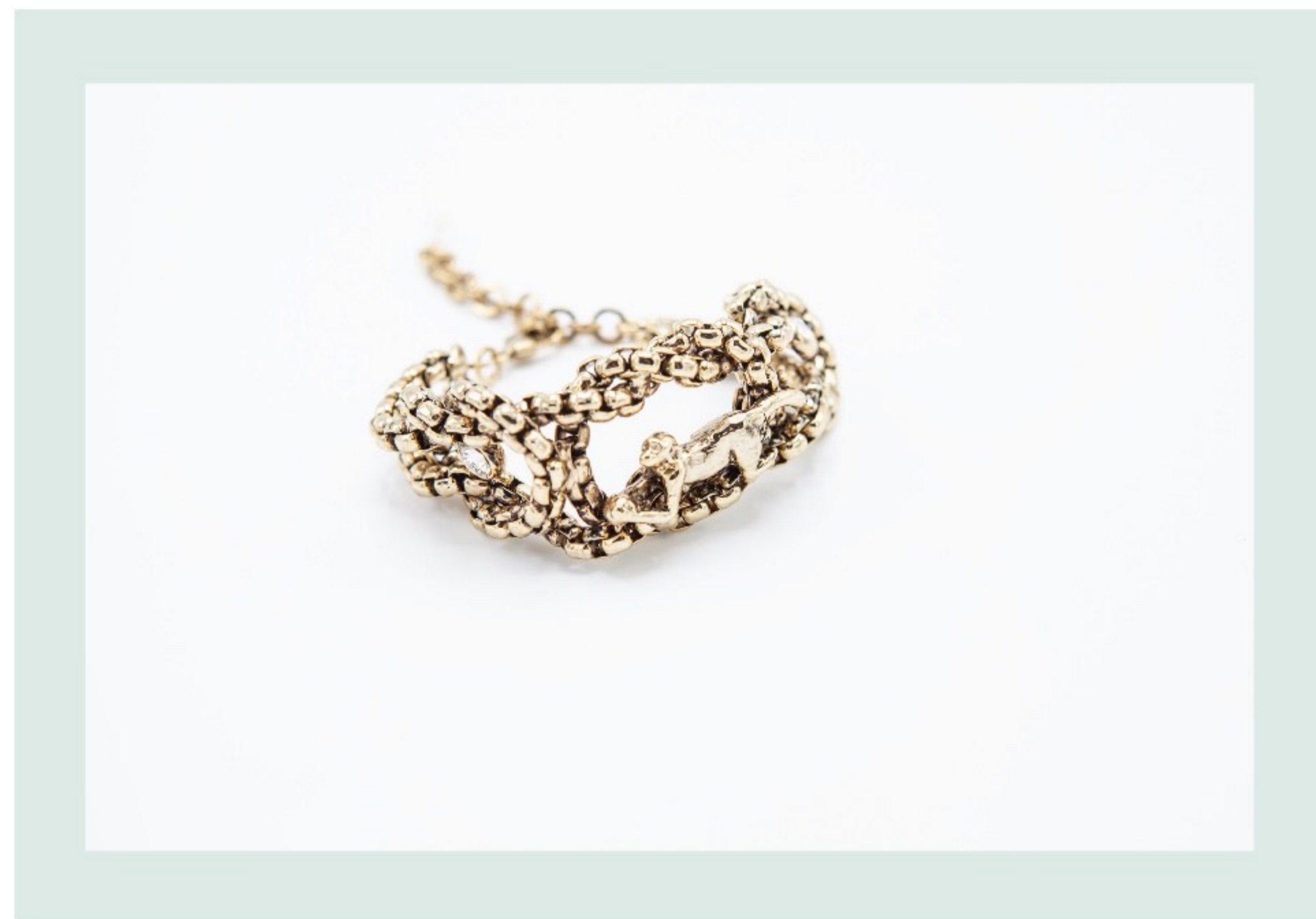

Cod. 9480



Cod. 5561



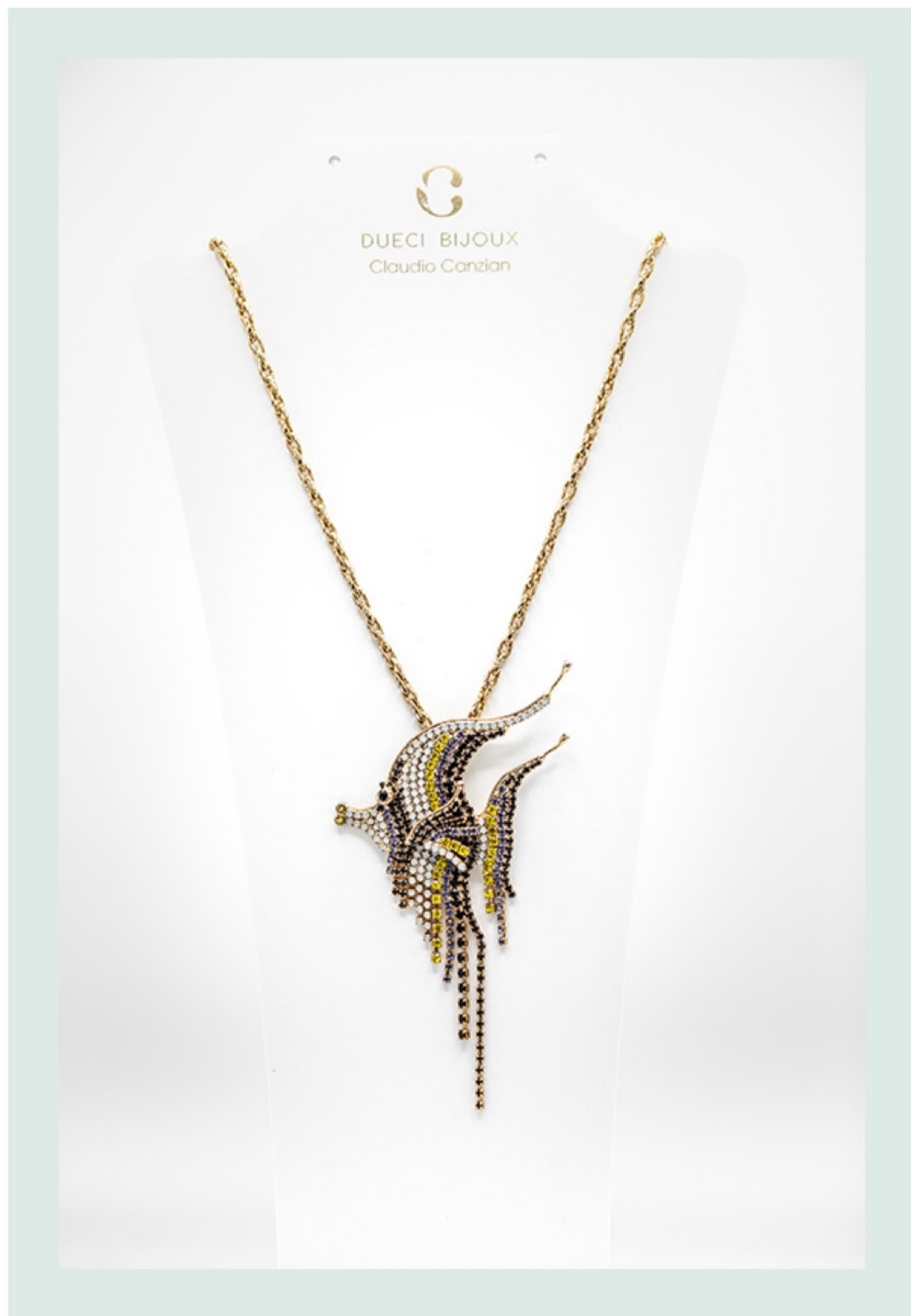

Cod. 5673

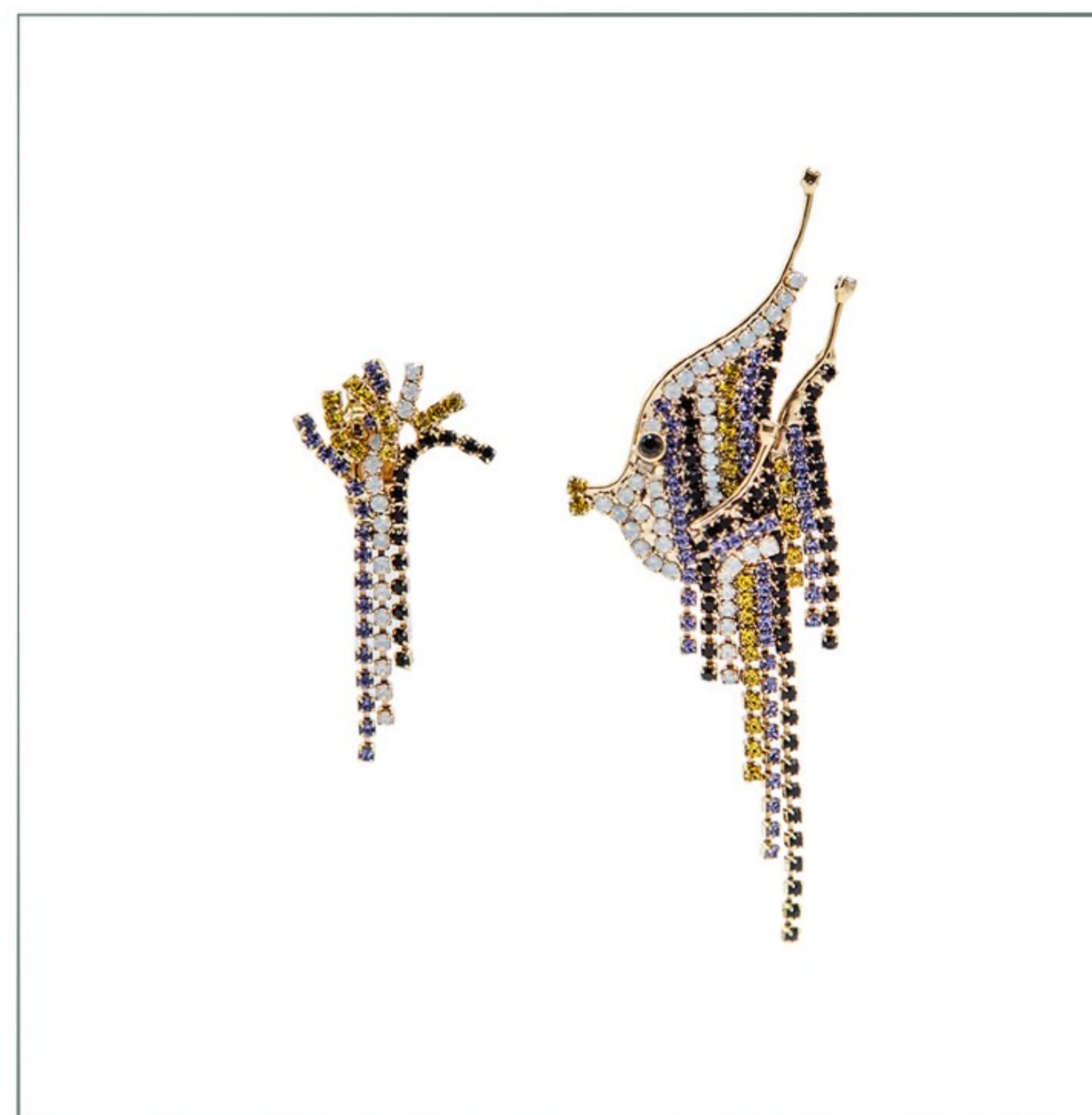
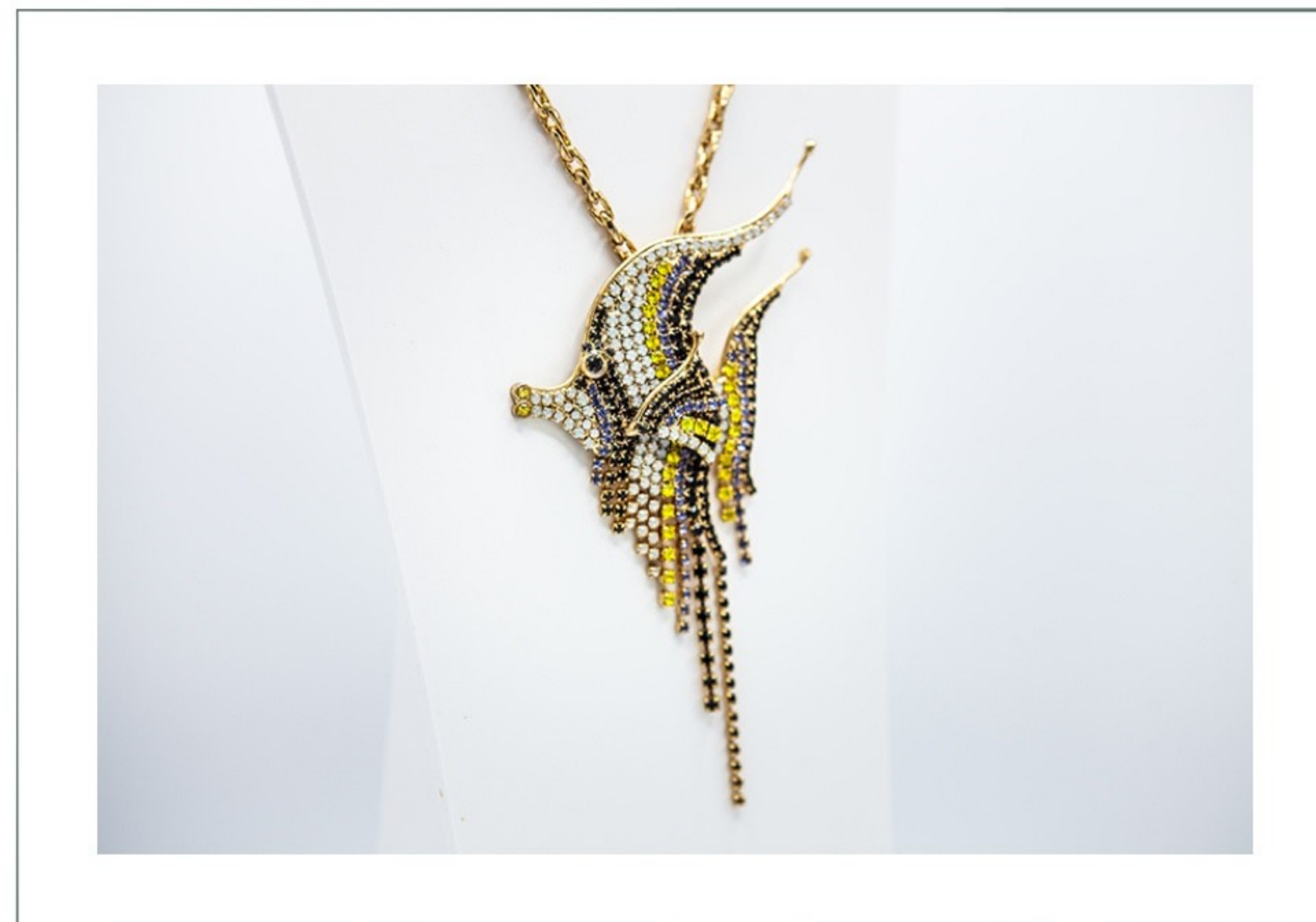

Cod. 4178



Cod. 5729



Cod. 4225



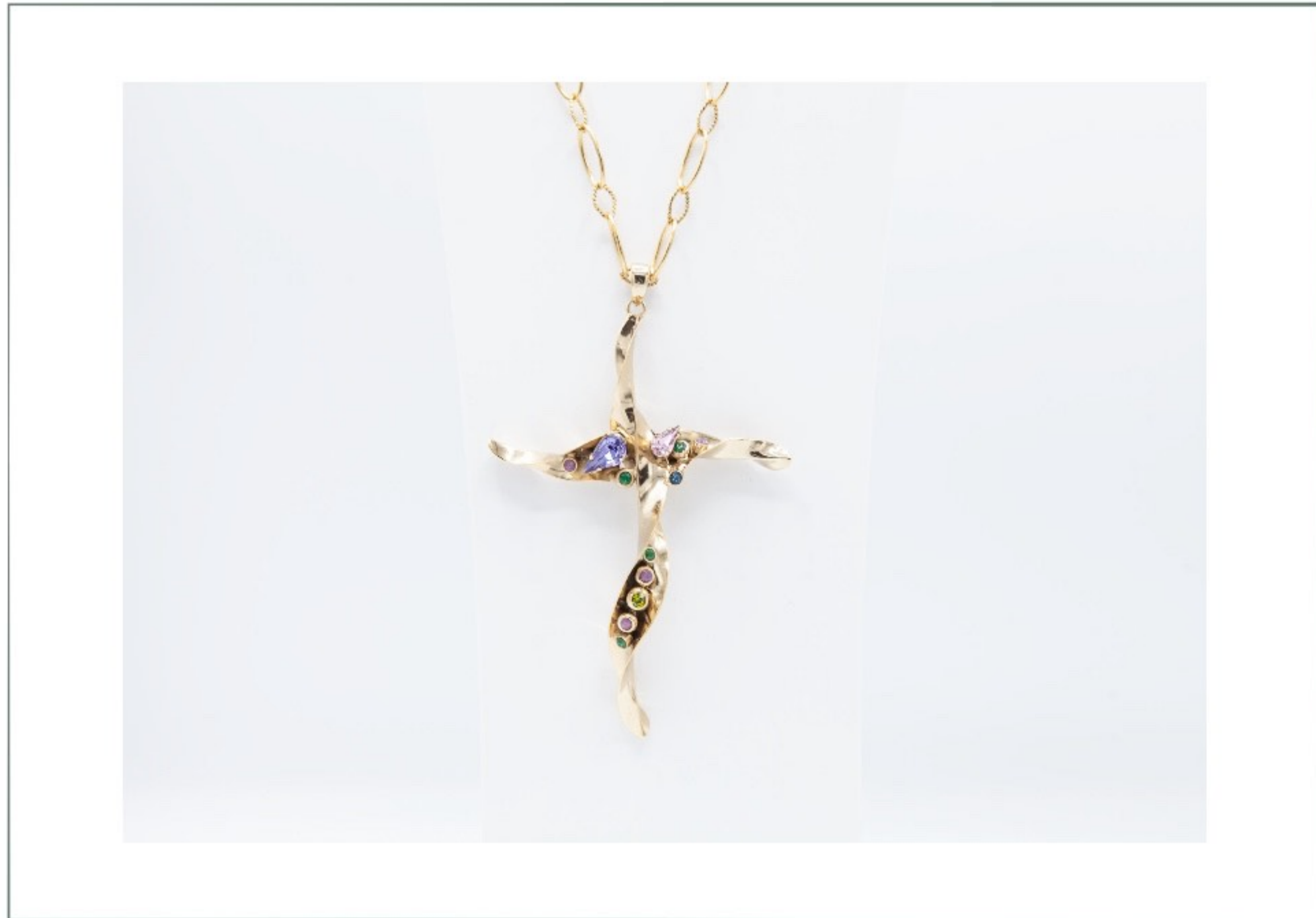

Cod. 5700





Cod. 5559



DUECI BIJOUX



Cod. 5765

Perle di Mallorca



Cod. 9564



DUECI BIJOUX

Perle di Mallorca



Cod. 5580



Cod. 5542



Perle di Mallorca e cristalli



Cod. 5622



Cod. 5631





Cod. 4086

Perle di Mallorca e cristalli

Cod. 4131

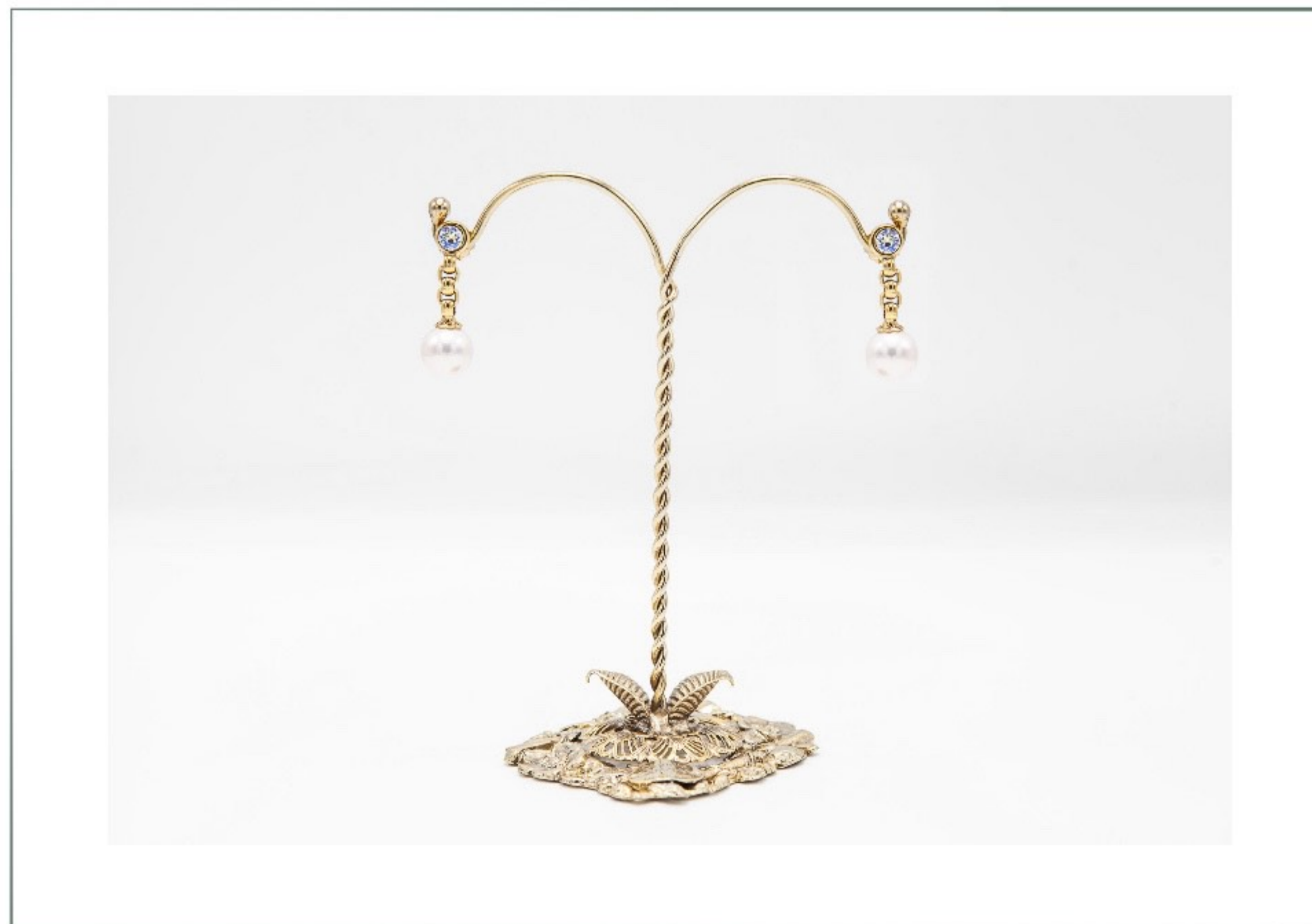

Perle di Mallorca e cristalli

Cod. 4101

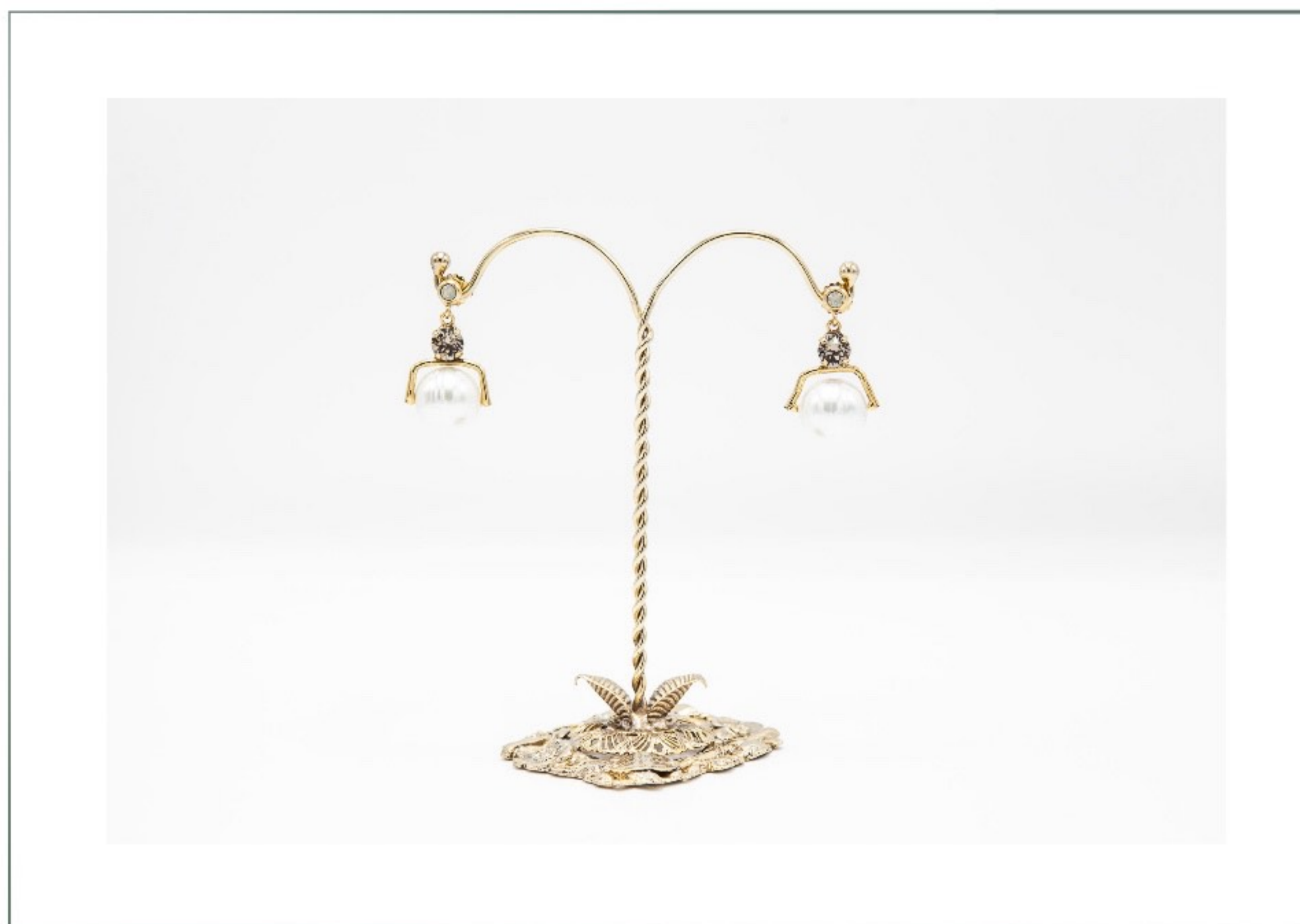

Cod. 4099



Perle di Mallorca e cristalli

Cod. 2833



Cod. 5524



DUECI BIJOUX



Perle di Mallorca



Cod. 2829

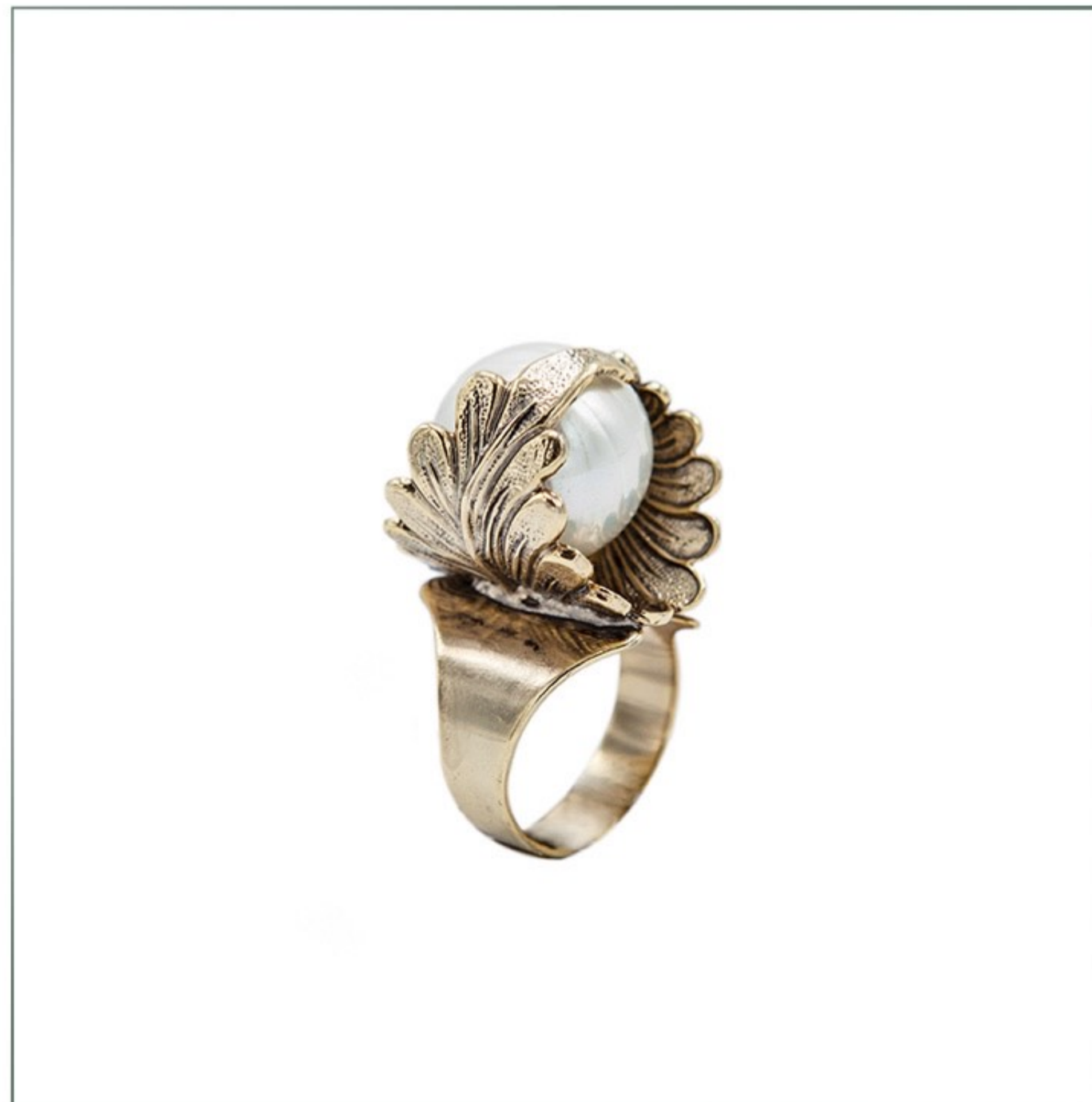

Cod. 2808

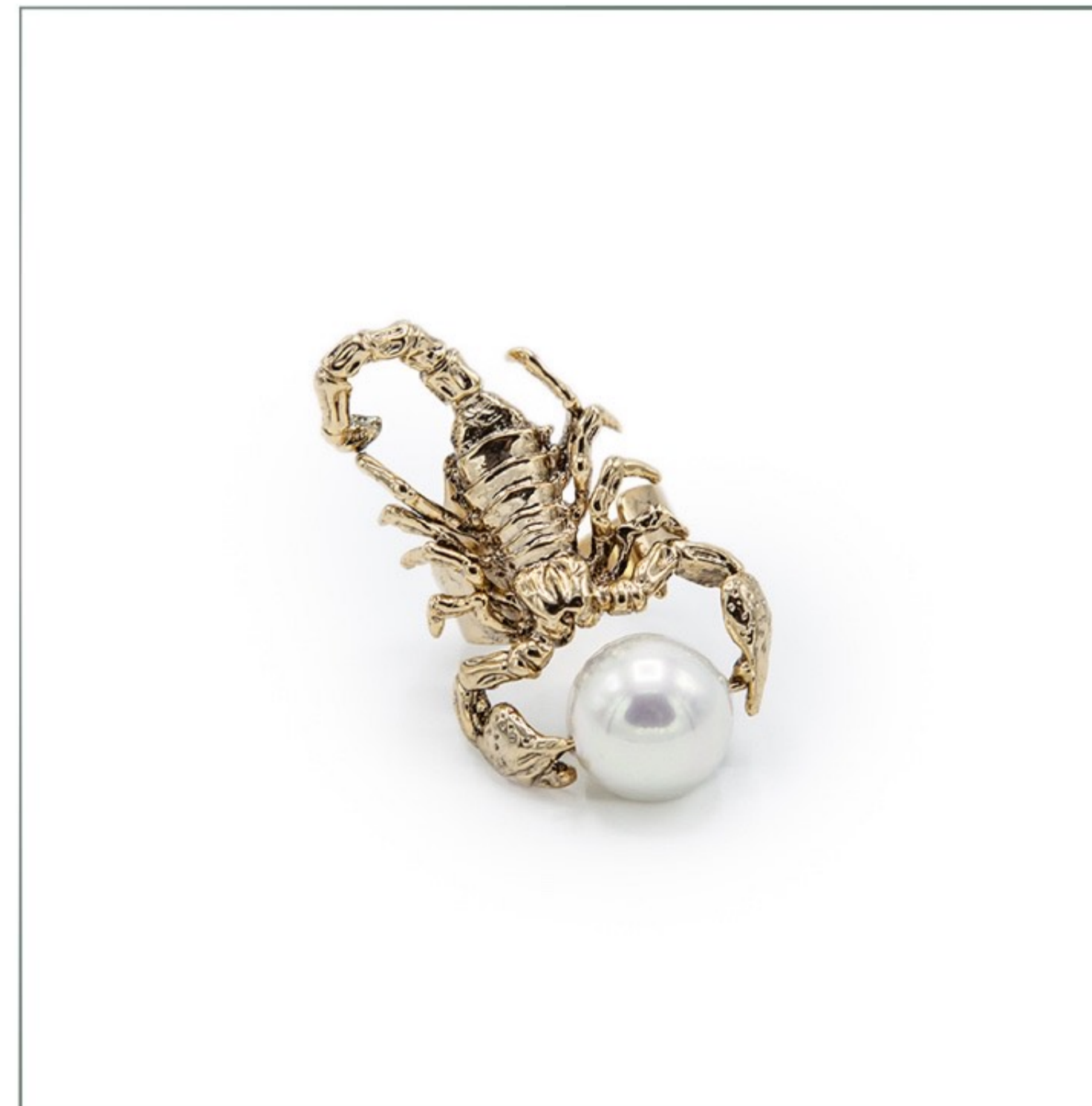

Perle di Mallorca e cristalli



Cod. 4065

Cod. 4100

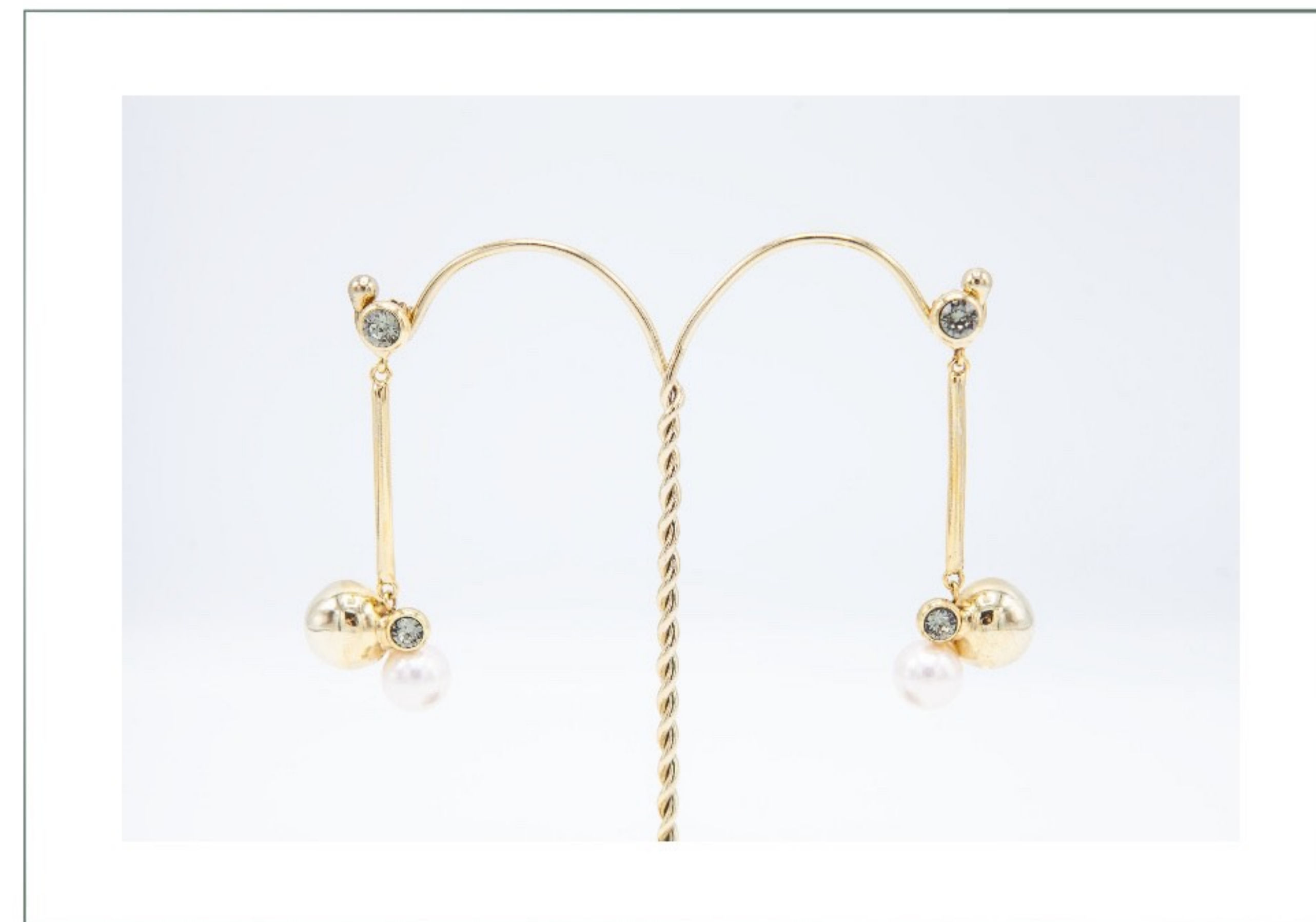
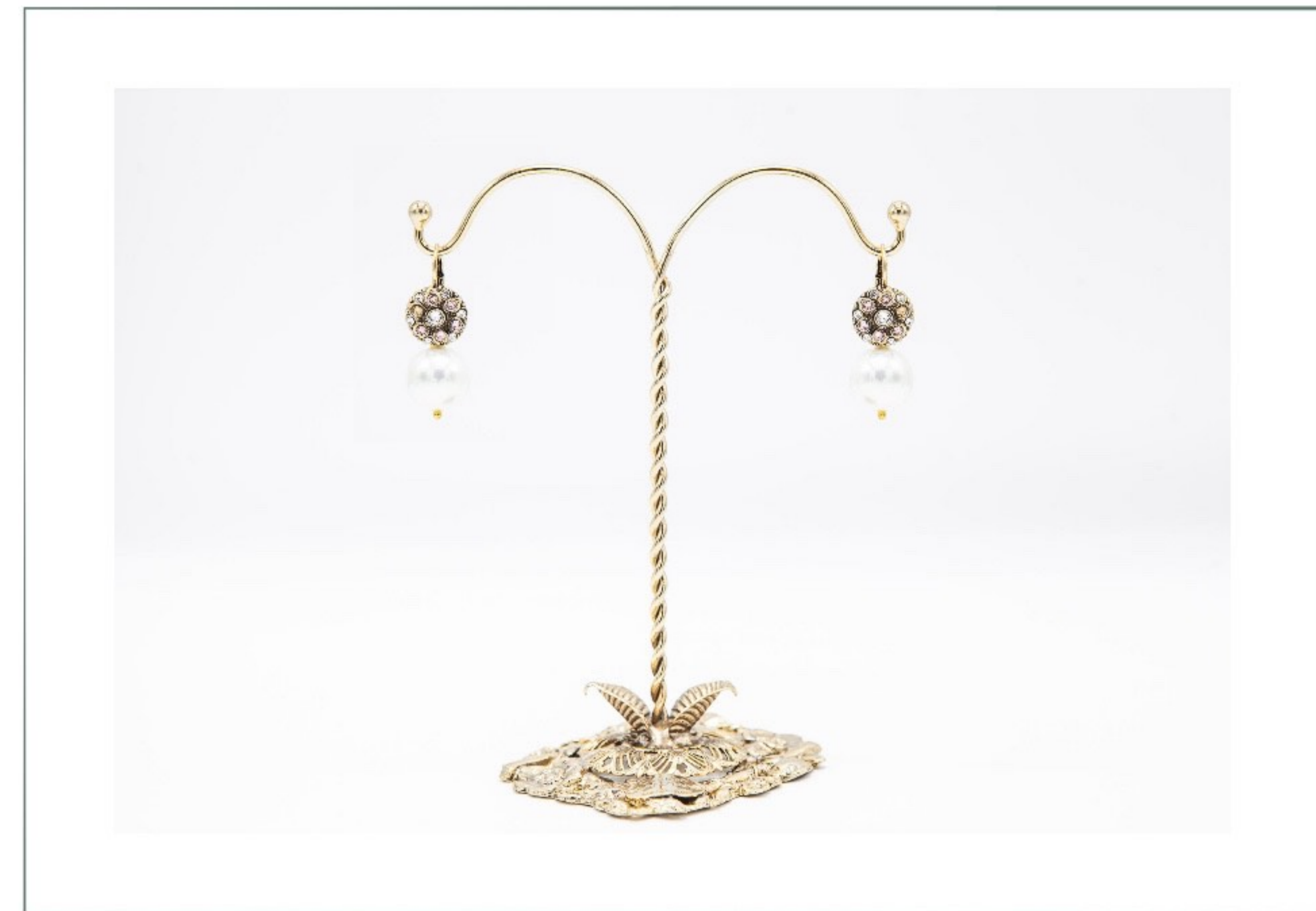

Cod. 4074



Perle di fiume e camei sintetici

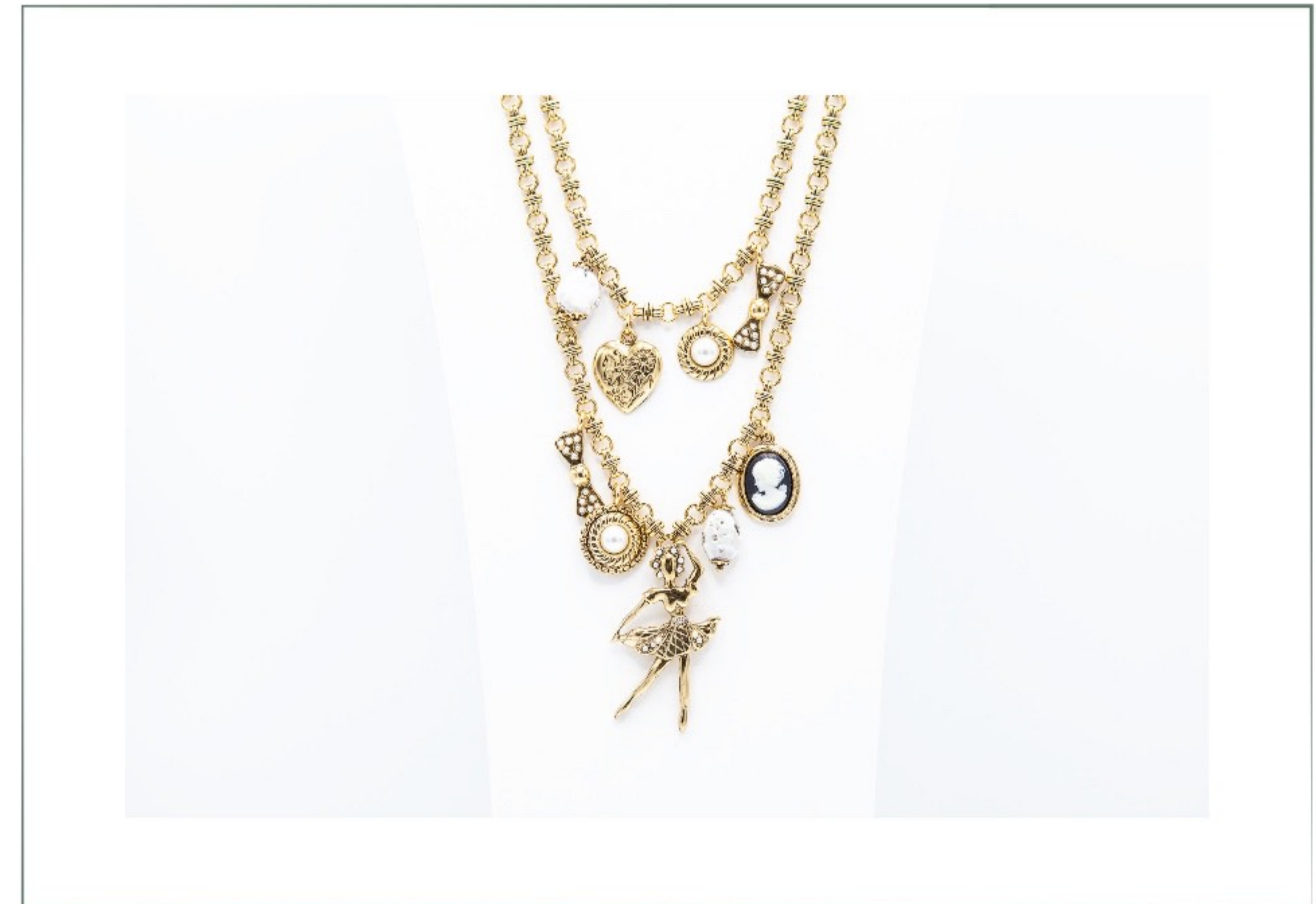

Cod. 5733





Cod. 5736



Cod. 4212





Cod. 2891

Cod. 7844



Cod. 7846



Cod. 9565



Cod. 9566



Cod. 9567





Cod. 5735





Cod.2890



Cod. 2888





Cod. 7812

